

2026-
TOTAL
PRODUCTS
CATALOG

KDS
MURATEC-KDS CORP.

MURATEC-KDS CORP.

MURATEC-KDS CORPORATION HEAD OFFICE

3, Minamiochiai-cho, Kisshoin, Minami-ku,
Kyoto, 601-8326 JAPAN
TEL. +81-75-681-2761 FAX. +81-75-661-2764
E-mail : mailto@muratec-kds.jp

Chicago correspondent

TEL. +1-503-329-3107
Email: kevin.carter.kds@muratec-usa.com

KDS Manufacturing (M) Sdn Bhd

Lot 7963, Batu 22, Jalan Air Hitam,
81000 Kulai, Johor, Malaysia
E-mail: sales@kds-ml.com.my

<https://muratec-kds.jp/en/>



Reiter
Werkzeuge GmbH/Salzburg

Ihr verlalicher Partner fur Qualitatsprodukte
Lerchenstrasse 60/5023 Salzburg/+43662660236-0
office@reiter-werkzeuge.at/www.reiter-werkzeuge.at



Customer service & Delivery service

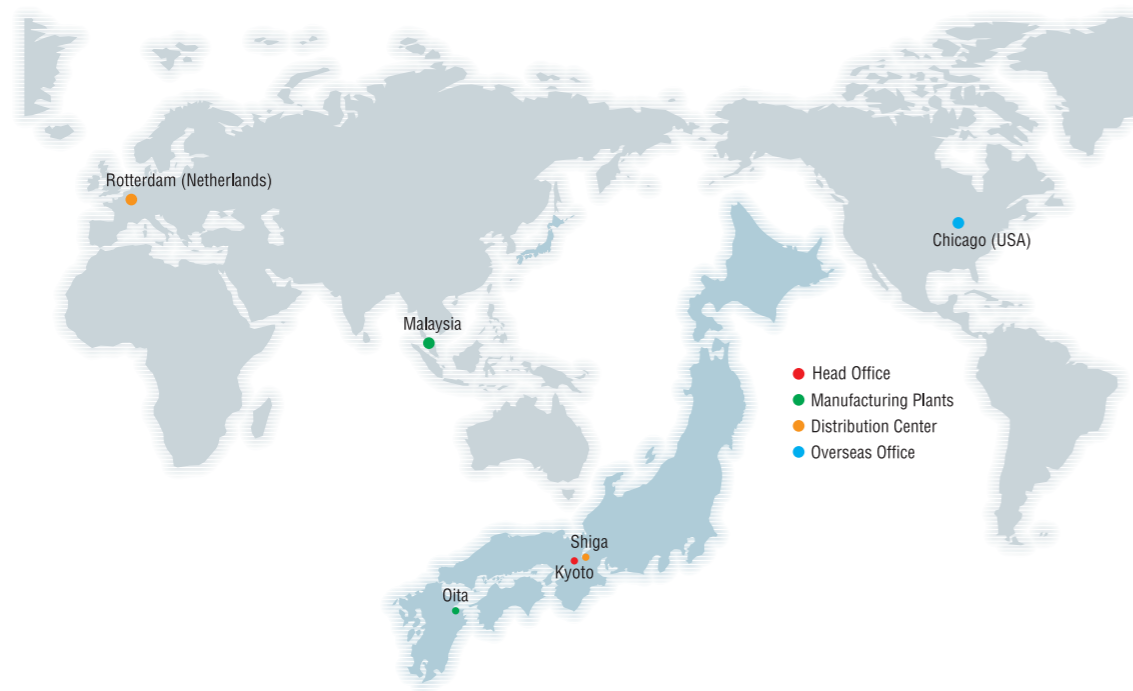

MURATEC-KDS CORP.
The design and calibration service of steel tape measures, textile tape measures.
The design, manufacture and servicing of cutter knives, digital pole measures, weight and height digital scales.
Servicing of builder's and surveyor's equipment.



KDS MANUFACTURING (M) SDN BHD
Manufacturing and assembly of measuring tape.
Assembly of anchor line and cutter

Display Stands

B-type Stand ▶
10 pcs of hook

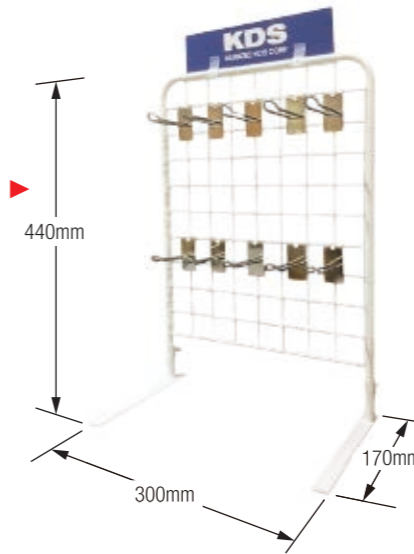

Revolving Stand ▶
30pcs of hook

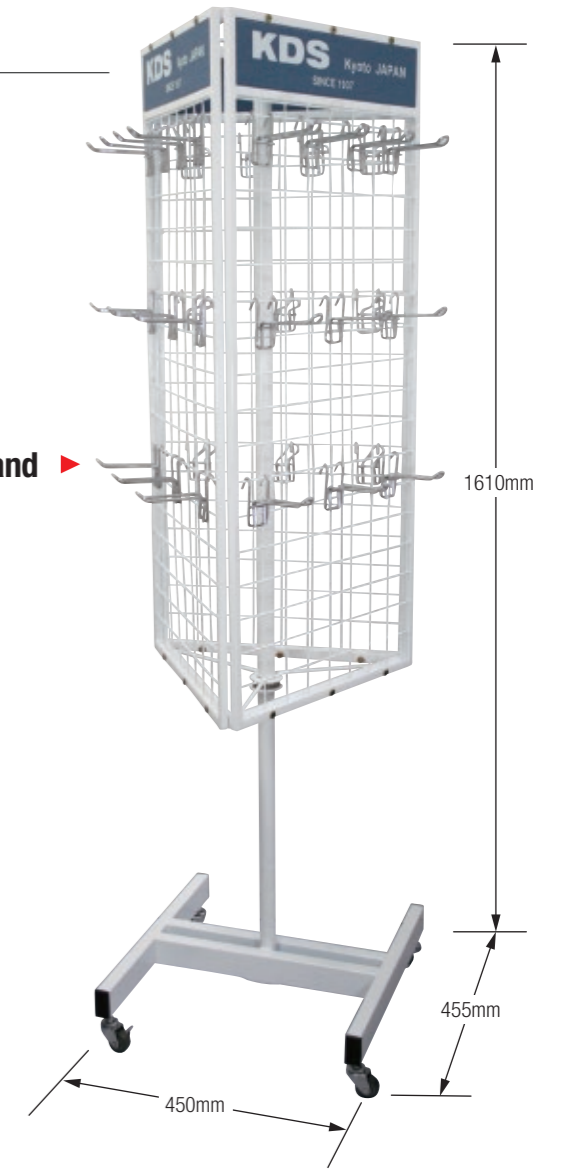

■ "All for your finest work."

Corporate Slogan:

In today's workplace, where high-precision tools are indispensable, we will continue to pursue quality and convenience that is chosen by professionals. Heeding the voices in the field to create the next new advantage, we will strive to be a company that expands the possibilities of professional work.



Summary

Company name	MURATEC-KDS CORP.
President and C.E.O	Yutaka Moriwaki
Head Office	3, Minamiochiai-cho, Kisshoin, Minami-ku, Kyoto, 601-8326 JAPAN
Date of Establishment	1937
Capitalization	100 million yen
No. of employees	150
Sales office	Niigata, Tokyo, Nagoya, Kyoto, Hyogo and Fukuoka
Manufacturing factories	Oita (JAPAN), KDS Malaysia (MALAYSIA)
Distribution Center	Shiga, Rotterdam,
Overseas Office	Chicago (USA)
Co-operated overseas manufactures	STABILA (GERMANY) SUNSHINE MAKERS (USA)

INDEX

Products line up

Cutters 05 ~ 30

Spare Blades 31 ~ 44

Safety-Bases 45

Scrapers 46 ~ 47

Other Tools 48 ~ 49

Pocket Tapes 50 ~ 59

Long Tapes 60 ~ 64

Electronic Products 65 ~ 66

Wooden Chisels / Planers 67



Cutters

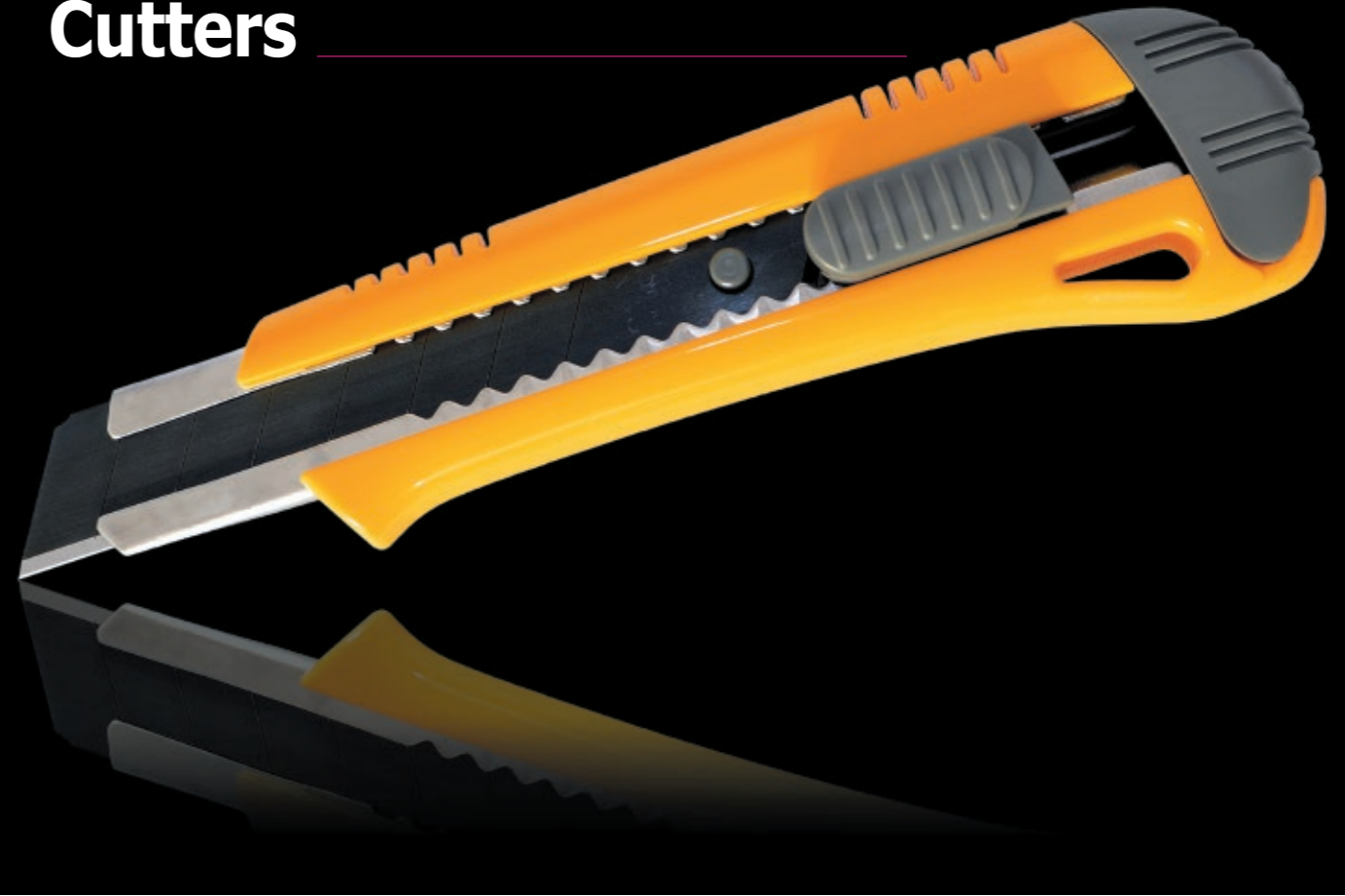

Feel the difference ! KDS cutters are unique !

1. EXTRA BLADES INCLUDED

Use up your blade on the job ?
Just open the end cap and pull out a spare blade!

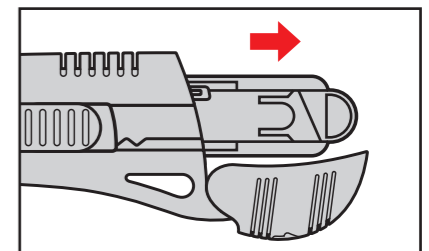
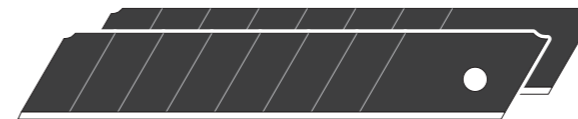

2. CHOOSE YOUR LOCK

Select the lock that you prefer : Auto-lock, Screw lock, or Safety lock.
All locks hold the blade securely.

Auto-Lock

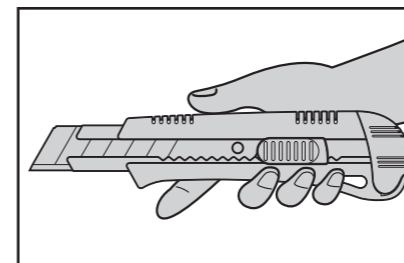



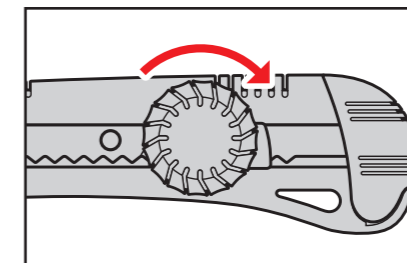

Screw Lock

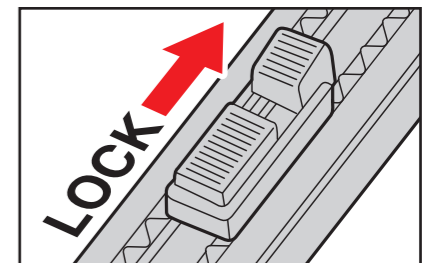

Safety Lock

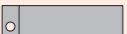

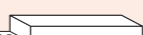
 × 3 (1+2) : Come with 3 blade(s)
  : Blister Packed
  : Plastic Bag
  : With Power Black Evolution Blade(s)
  : Paper Box

Cutters

SA-15 Safety Master-G



NEW

EVO
Power White Evolution



Plastic-free paper box



Safety lock prevents blade from accidentally popping out.

The SA-15 goes beyond the features of a typical safety knife. Unlike short-blade safety knives, the SA-15 can make deep cuts with the long, solid, thick blade, yet it still automatically retracts to protect against dangerous injuries. Safely cut at various depths with confidence using the KDS SA-15 safety knife.

Cat.No.	Handle color	Suitable blade	QTY/ Inner carton	QTY/ Outer carton	N.W. (kgs)	G.W. (kgs)	M3	Carton size (Cm) D x W x H	EAN
SA-15	Yellow	GB-10NL EVO	10	80	10.3	12.3	0.080	35 x 76.5 x 30	4954183 565497

Non-Snap G-Blades

EVO **DURABLE EDGE**

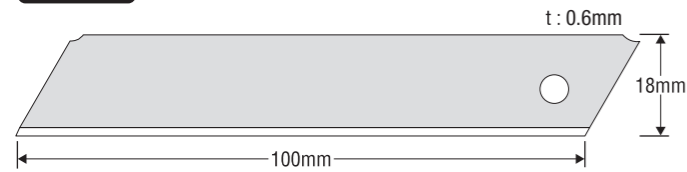

GB-10NL EVO

A thick, non-snap blade that resists fracture when flexing or scraping.

Cat.No.	Number of blades in a case	QTY/ Inner carton	QTY/ Outer carton	N.W. (kgs)	G.W. (kgs)	M3	Carton size (Cm) D x W x H	EAN
GB-10NL EVO	10	20	200	19	21	0.014	24 x 35 x 15.5	4954183 565640

Cutters Package-Deals

LC-405 5H



EVO
Power White Evolution

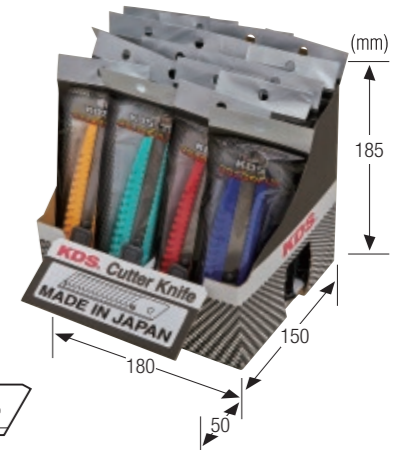

"Safety-Lock" 4 colors assorted. Supplied with 1 piece of 15 segments spare blade.

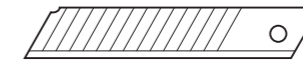

Cat.No.	Handle color	Suitable blade	QTY/ Inner carton	QTY/ Outer carton	N.W. (kgs)	G.W. (kgs)	M3	Carton size (Cm) D x W x H	EAN
LC-405 5H	Blue, Green, Yellow and Red (each 5 pcs. Per set)	LB-10W EVO	20	80	8	10	0.026	32 x 38.3 x 21.2	4954183 527501

L-18 5H



EVO
Power White Evolution



"Auto-Lock" 4 colors assorted. Supplied with 1 piece of 15 segments blade. Without spare blade and spare blade holder.

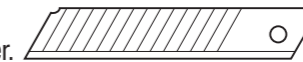

Cat.No.	Handle color	Suitable blade	QTY/ Inner carton	QTY/ Outer carton	N.W. (kgs)	G.W. (kgs)	M3	Carton size (Cm) D x W x H	EAN
L-18 5H	Blue, Green, Yellow and Red (each 5 pcs. Per set)	LB-10W EVO	20	80	7	9	0.026	32 x 38.3 x 21.2	4954183 527495

L-19 5H



EVO
Power White Evolution



"Twist-Lock" 4 colors assorted. Supplied with 1 piece of 15 segments blade. Without spare blade and spare blade holder.

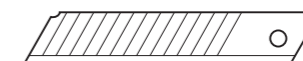

Cat.No.	Handle color	Suitable blade	QTY/ Inner carton	QTY/ Outer carton	N.W. (kgs)	G.W. (kgs)	M3	Carton size (Cm) D x W x H	EAN
L-19 5H	Blue, Green, Yellow and Red (each 5 pcs. Per set)	LB-10W EVO	20	80	7	9	0.026	32 x 38.3 x 21.2	4954183 527488

Package-Deals

H-12YE-3B Job Boss Pro Value pack



18 knives in a display box

Extra-heavy-duty cutter with strong ABS plastic body. Screw type slider securely locks the blade in place.

3 Bonus blades in a storage case.

Cat.No.	Handle color	Suitable blade	QTY/ Inner carton	QTY/ Outer carton	N.W. (kgs)	G.W. (kgs)	M3	Carton size (Cm) D x W x H	EAN
H-12YE-3B	Yellow	HB-10B EVO	18	18	5	7	0.031	25.5 x 42 x 28.5	4954183 511500

Cutters

25 mm

Extra Heavy Duty blades

H-blades are 40% thicker than standard L-blades.

H-Blades

Recommended for cutting tough materials like plaster board

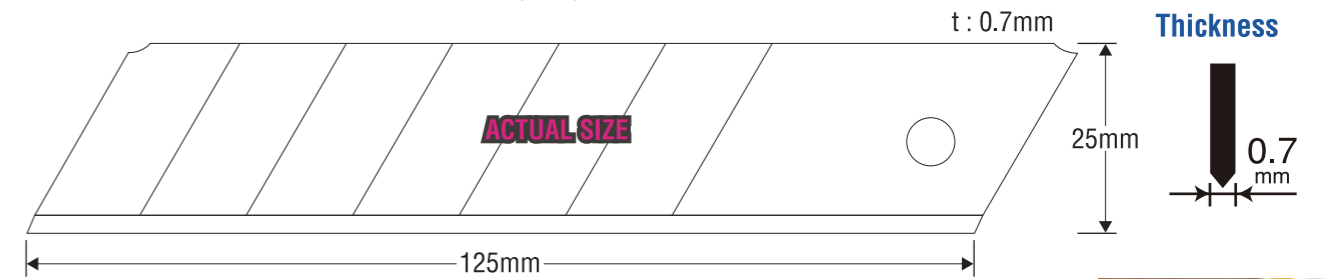

Application : for all H-type cutters H-11 H-12 H-12YE-3B H-13 H-16



G-18 mm

Heavy Duty PRO blades

G-blades are 20% thicker than L-blades and more suited for rugged use.

G-Blades

Other dimensions are same as L-blades.

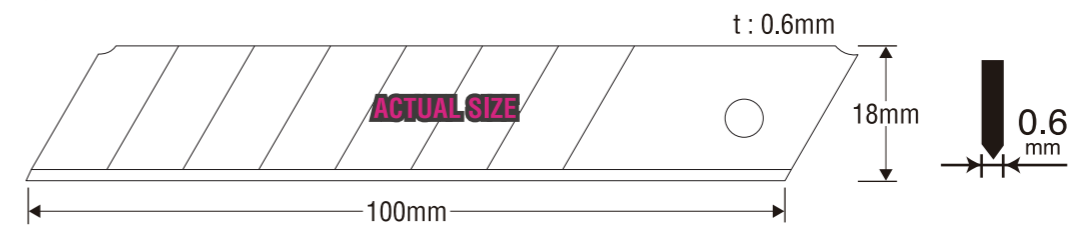

Application : for all G-type cutters and GG scrapers



18 mm

Heavy Duty blades

L-Blades

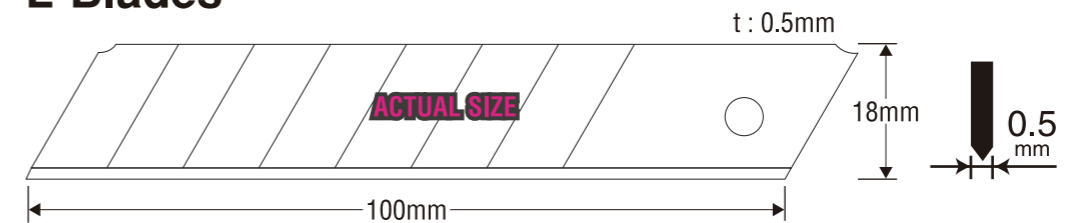

Application : for all L-type cutters and GG scrapers



9 mm

Standard Duty blades

S-Blades

S-blades are the most popular for general cutting.

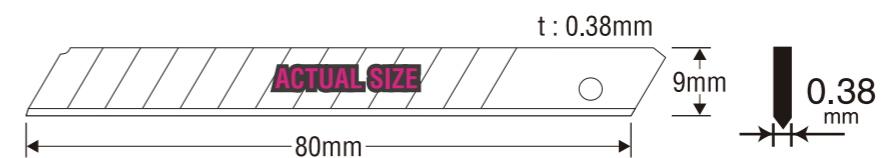

Application : for S-11B S-12 S-13 S-14 S-21



Cutters

25 mm H-Blades

H-blades are 40% thicker than standard L-blades.
Recommended for cutting tough materials like plaster board.

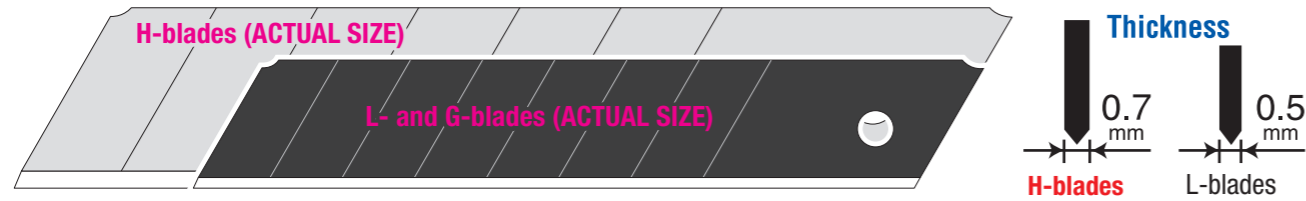

H-11 Job Boss

YE RE



EVO



Extra-heavy-duty cutter with soft rubber grip.
Screw type slider securely locks the blade in place.

Cat.No.	Handle color	Suitable blade	QTY/ Inner carton	QTY/ Outer carton	N.W.(kgs)	G.W.(kgs)	M3	Carton size (Cm) D x W x H	EAN
H-11YE	Yellow	HB-10 EVO	10	100	20	22	0.079	43.3 x 68 x 26.8	4954183 542252
H-11RE	Red								4954183 542245

H-12 Job Boss Pro

YE RE



EVO



Extra-heavy-duty cutter with strong ABS plastic body.
Supplied with **one EVO Black H-blade**.

Cat.No.	Handle color	Suitable blade	QTY/ Inner carton	QTY/ Outer carton	N.W.(kgs)	G.W.(kgs)	M3	Carton size (Cm) D x W x H	EAN
H-12YE	Yellow	HB-10B EVO	10	100	18	20	0.080	34.8 x 76.3 x 30	4954183 561222
H-12RE	Red								4954183 561345

H-13 Job Boss SoftGrip

EVO



Extra-heavy-duty cutter with elastomer body.
Supplied with **one EVO Black H-blade**. Screw type slider securely locks the blade in place

Cat.No.	Handle color	Suitable blade	QTY/ Inner carton	QTY/ Outer carton	N.W.(kgs)	G.W.(kgs)	M3	Carton size (Cm) D x W x H	EAN
H-13	Gray	HB-10B EVO	10	100	17	19	0.080	34.8 x 76.3 x 30	4954183 561260

Cutters

H-16 Job Boss Master Pro



NEW

EVO



Extra-heavy-duty knife with strong ABS plastic body.
Includes an anti-slip Dragon Grip handle and screw-lock blade for confident cuts.

Cat.No.	Handle color	Suitable blade	QTY/ Inner carton	QTY/ Outer carton	N.W.(kgs)	G.W.(kgs)	M3	Carton size (Cm) D x W x H	EAN
H-16	Black	HB-10B EVO	10	80	16	18	0.080	35 x 76 x 30	4954183 564285

G-18 mm G-Blades

G-blades are 20% thicker than L-blades and more suited for rugged use.
Other dimensions are same as L-blades.

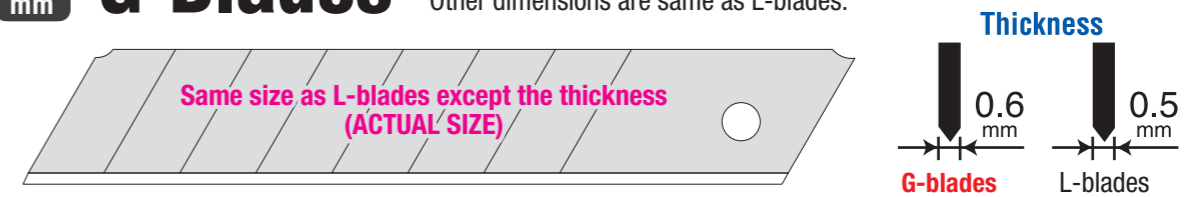

G-11 Safety G

YE RE



EVO



Extra heavy-duty texture for long use and good grip with **0.6mm thick blade**. With **2 spare blades stored in the handle**.

Cat.No.	Handle color	Suitable blade	QTY/ Inner carton	QTY/ Outer carton	N.W.(kgs)	G.W.(kgs)	M3	Carton size (Cm) D x W x H	EAN
G-11YE	Yellow	GB-10 EVO	10	100	11	13	0.049	32 x 61 x 25	4954183 542290
G-11RE	Red								4954183 542276

GC-401



EVO



Extra heavy-duty texture for long use and good grip with 0.6mm thick blade.
With **2 spare blades stored in the handle**.

Cat.No.	Handle color	Suitable blade	QTY/ Inner carton	QTY/ Outer carton	N.W.(kgs)	G.W.(kgs)	M3	Carton size (Cm) D x W x H	EAN
GC-401	Orange	GB-10 EVO	20	100	10.35	11.50	0.027	19 x 55 x 26	4954183 515416

Cutters

Grip Fit Series



G-15 Grip Fit AutoLock G



Rubberized, non-slip grip cutter with automatic locking slider.
Supplied with 0.6mm thick EVO Black Blades. **2 spare blades stored in the handle.**

Cat.No.	Handle color	Suitable blade	QTY/ Inner carton	QTY/ Outer carton	N.W.(kgs)	G.W.(kgs)	M3	Carton size (Cm) D x W x H	EAN
G-15	Yellow	GB-10B EVO	10	100	12	14	0.068	36.3 x 76 x 24.5	4954183 561512

G-16 Grip Fit TwistLock G



Rubberized, non-slip grip cutter with twist locking slider.
Supplied with 0.6mm thick EVO Black Blades. **2 spare blades stored in the handle.**

Cat.No.	Handle color	Suitable blade	QTY/ Inner carton	QTY/ Outer carton	N.W.(kgs)	G.W.(kgs)	M3	Carton size (Cm) D x W x H	EAN
G-16	Yellow	GB-10B EVO	10	100	12	14	0.068	36.3 x 76 x 24.5	4954183 561529

Cutters

DRAGON GRIP MultiTip



“MultiTip” is an original term coined by KDS specifically for this product. Unlike standard utility knives, the G-18 and G-19 feature a built-in multi-purpose part called the MultiTip, integrated into the end of the handle. This MultiTip is designed for tucking carpet, prying open paint cans, scoring cardboard, hanging on a pegboard, and more—making it a true multi-function tool for professionals.

G-18 DRAGON GRIP MultiTip AutoLock G

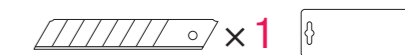

Auto-lock cutter with automatic locking slider.
Equipped with a 0.6 mm-thick G-type Power Black Blade.

Cat.No.	Handle color	Suitable blade	QTY/ Inner carton	QTY/ Outer carton	N.W.(kgs)	G.W.(kgs)	M3	Carton size (Cm) D x W x H	EAN
G-18	Black	GB-10B EVO	10	100	8	10	0.068	36.3 x 76 x 24.5	4954183 565022

G-19 DRAGON GRIP MultiTip TwistLock G



Screw-lock cutter for professional use.
Equipped with a 0.6 mm-thick G-type Power Black Blade.

Cat.No.	Handle color	Suitable blade	QTY/ Inner carton	QTY/ Outer carton	N.W.(kgs)	G.W.(kgs)	M3	Carton size (Cm) D x W x H	EAN
G-19	Black	GB-10B EVO	10	100	8	10	0.068	36.3 x 76 x 24.5	4954183 565039

Cutters

18 mm L-Blades

L-11 Safety L YE RE



L-11YE

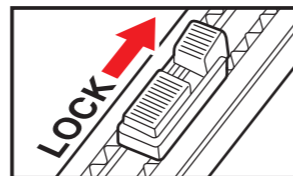
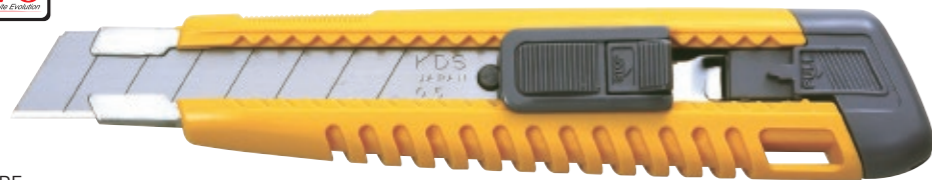

L-11RE

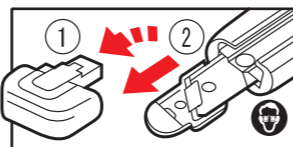

One-handed safety lock. Supplied with **2 spare blades stored in the handle.**

Cat.No.	Handle color	Suitable blade	QTY/ Inner carton	QTY/ Outer carton	N.W.(kgs)	G.W.(kgs)	M3	Carton size (Cm) D x W x H	EAN
L-11YE	Yellow	LB-10 EVO	10	100	11	13	0.049	32 x 61 x 25	4954183 542320
L-11RE	Red								4954183 548827

LC-405

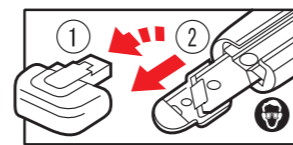

One-handed safety lock. Supplied with **2 spare blades stored in the handle.**



Cat.No.	Handle color	Suitable blade	QTY/ Inner carton	QTY/ Outer carton	N.W.(kgs)	G.W.(kgs)	M3	Carton size (Cm) D x W x H	EAN
LC-405	Orange	LB-10 EVO	20	100	9.45	10.50	0.027	19 x 55 x 26	4954183 515614

Cutters

L-15 Big Twist YE

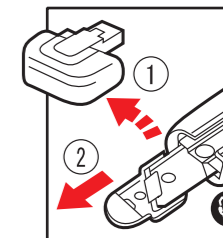

Multi-purpose screw type cutter for professional use, with **2 spare blades stored in the handle.**

Cat.No.	Handle color	Suitable blade	QTY/ Inner carton	QTY/ Outer carton	N.W.(kgs)	G.W.(kgs)	M3	Carton size (Cm) D x W x H	EAN
L-15YE	Yellow	LB-10 EVO	10	100	12	14	0.079	43.3 x 68 x 26.8	4954183 542238

L-18EL 雅 (Mi-Ya-Bi) The Elegance BL



Why must hand tools be so plain?

Add style to your tools with the KDS 雅 (Mi-Ya-Bi), which means "The Elegance".

With the KDS 雅 (Mi-Ya-Bi), be proud to express your personality and stand out in the crowd!

1 spare blade stored in the handle.

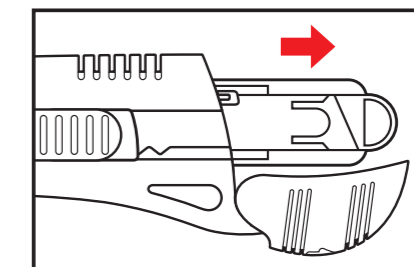

Cat.No.	Handle color	Suitable blade	QTY/ Inner carton	QTY/ Outer carton	N.W.(kgs)	G.W.(kgs)	M3	Carton size (Cm) D x W x H	EAN
L-18EL BL	Metallic Blue	LB-10B EVO	10	60	6	8	0.033	37 x 48.5 x 18.3	4954183 525279

Cutters

L-18 Auto Lock

YE RE

 × 3 (1+2) 

L-18YE

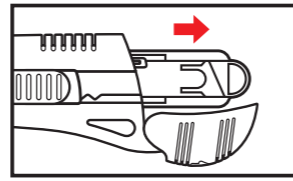

L-18RE



L-18YEB



Auto-lock cutter with automatic locking slider. Supplied with **2 spare blades stored in the handle.**

Cat.No.	Handle color	Suitable blade	QTY/ Inner carton	QTY/ Outer carton	N.W.(kgs)	G.W.(kgs)	M3	Carton size (Cm) D x W x H	EAN
L-18YE	Yellow	LB-10 EVO	10	100	11	13	0.068	36.3 x 76 x 24.5	4954183 554064
L-18RE	Red								4954183 554057
L-18YEB	Yellow								4954183 522049

Cutters

L-19 Twist L

YE RE

 × 3 (1+2) 

L-19YE

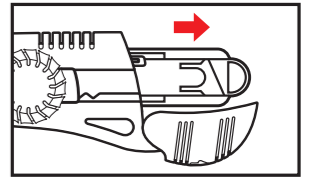

L-19RE



L-19YEB



"Twist-Lock" for safe and secure cutting. With **2 spare blades stored in the handle.**

Cat.No.	Handle color	Suitable blade	QTY/ Inner carton	QTY/ Outer carton	N.W.(kgs)	G.W.(kgs)	M3	Carton size (Cm) D x W x H	EAN
L-19YE	Yellow	LB-10 EVO	10	100	11	13	0.068	36.3 x 76 x 24.5	4954183 554088
L-19RE	Red								4954183 554071
L-19YEB	Yellow								4954183 522056

Cutters

L-18SS STAINLESS Blade AutoLock × 1



Auto-lock cutter with STAINLESS BLADE.
This cutter is recommended for outdoor or wet working environments.

Stainless steel blade

Cat.No.	Handle color	Suitable blade	QTY/ Inner carton	QTY/ Outer carton	N.W.(kgs)	G.W.(kgs)	M3	Carton size (Cm) D x W x H	EAN
L-18SS	Black	LB-10S EVO	10	100	10	12	0.068	36.3 x 76 x 24.5	4954183 521554

L-21 Auto Feeder × 3

L-21YE



A three-blade, auto-feeding magazine to keep a sharp edge for a longer time. **Three L-blades pre-loaded.**
Auto-lock for regular use and a pro screw lock for power cuts.
This cutter accepts both heavy-duty L-blades (0.5mm thickness) and heavy-duty pro G-blades (0.6mm thickness).

Cat.No.	Handle color	Suitable blade	QTY/ Inner carton	QTY/ Outer carton	N.W.(kgs)	G.W.(kgs)	M3	Carton size (Cm) D x W x H	EAN
L-21YE	Yellow	LB-10 EVO	10	100	12	14	0.079	32 x 61x 25	4954183 559946

Cutters

Grip Fit Series



Rubberized, Non-Slip Grip

2 spare blades stored in the handle.

L-22 GripFit AutoLock L × 3 (1+2)



Rubberized, non-slip grip cutter with automatic locking slider. Supplied with EVO Black Blades.
2 spare blades stored in the handle.

Cat.No.	Handle color	Suitable blade	QTY/ Inner carton	QTY/ Outer carton	N.W.(kgs)	G.W.(kgs)	M3	Carton size (Cm) D x W x H	EAN
L-22	Yellow	LB-10B EVO	10	100	14	16	0.068	36.3 x 76 x 24.5	4954183 509132

L-23 GripFit TwistLock L × 3 (1+2)



Rubberized, non-slip grip cutter with twist lock slider. Supplied with EVO Black Blades. **2 spare blades stored in the handle.**

Cat.No.	Handle color	Suitable blade	QTY/ Inner carton	QTY/ Outer carton	N.W.(kgs)	G.W.(kgs)	M3	Carton size (Cm) D x W x H	EAN
L-23	Yellow	LB-10B EVO	10	100	14	16	0.068	36.3 x 76 x 24.5	4954183 509149

Cutters

MultiPro Series

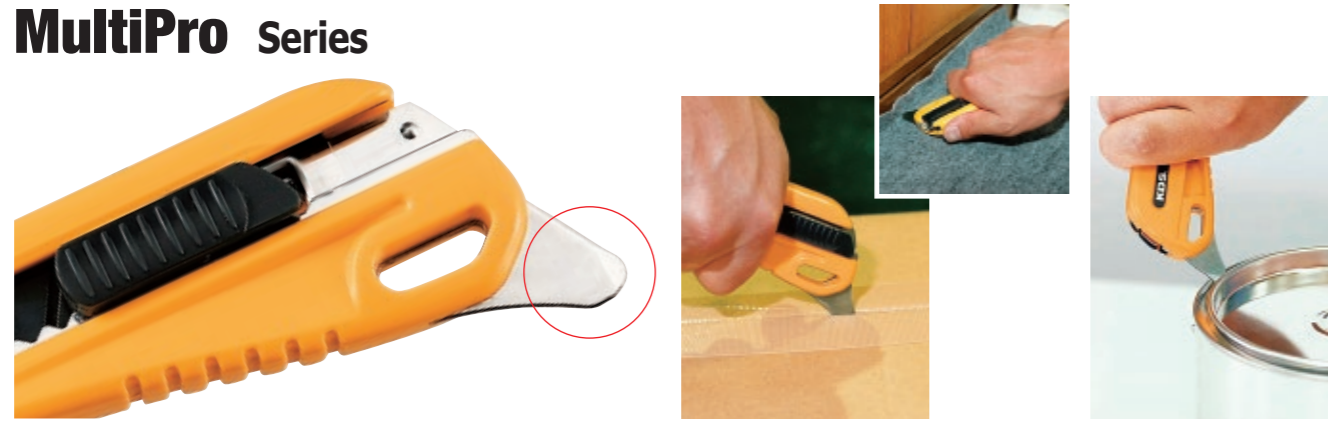

L-24 MultiPro AutoLock L



"MultiPro L series" is not only for cutting.

Can be used for tucking carpet, prying lids off paint and other cans, and scoring & cut cardboard to make boxes. Supplied with **EVO Black Blades**.

Cat.No.	Handle color	Suitable blade	QTY/ Inner carton	QTY/ Outer carton	N.W.(kgs)	G.W.(kgs)	M3	Carton size (Cm) D x W x H	EAN
L-24	Yellow	LB-10B EVO	10	100	8	10	0.068	36.3 x 76 x 24.5	4954183 510749

L-25 MultiPro TwistLock L



"MultiPro L series" is not only for cutting.

Can be used for tucking carpet, prying lids off paint and other cans, and scoring & cut cardboard to make boxes. Supplied with **EVO Black Blades**.

Cat.No.	Handle color	Suitable blade	QTY/ Inner carton	QTY/ Outer carton	N.W.(kgs)	G.W.(kgs)	M3	Carton size (Cm) D x W x H	EAN
L-25	Yellow	LB-10B EVO	10	100	8	10	0.068	36.3 x 76 x 24.5	4954183 510756

Cutters

L-30 Finger Guard



Recommendable for professionals as well as DIY users.

Finger protection bar stabilizes the cutting depth, compresses insulation, and keeps fingers away from the exposed blade. Screw type slider securely locks the blade in place.

Supplied with **EVO Black Blades**. **2 spare blades stored in the handle.**

Good fit with SAW blade(HSB) to cut Wood and Plasterboard.

Cat.No.	Handle color	Suitable blade	QTY/ Inner carton	QTY/ Outer carton	N.W.(kgs)	G.W.(kgs)	M3	Carton size (Cm) D x W x H	EAN
L-30	Yellow	LB-10B EVO	10	100	10	12	0.068	38.8 x 85 x 26	4954183 561604

L-32 Metal Meister Twist Lock



Aluminum die-cast body with twist locking slider. Ergonomically designed body shape perfectly stays in your palm.

End cap works as a blade snapper. Supplied with **EVO Black Blades**.

Cat.No.	Handle color	Suitable blade	QTY/ Inner carton	QTY/ Outer carton	N.W.(kgs)	G.W.(kgs)	M3	Carton size (Cm) D x W x H	EAN
L-32	Metallic Gray	LB-10B EVO	10	60	7.7	8.7	0.026	42 x 23.5 x 26	4954183 530655

L-33 Metal Meister Auto Lock



Aluminum die-cast body with automated locking slider. Ergonomically designed body shape perfectly stays in your palm.

End cap works as a blade snapper. Supplied with **EVO Black Blades**.

Cat.No.	Handle color	Suitable blade	QTY/ Inner carton	QTY/ Outer carton	N.W.(kgs)	G.W.(kgs)	M3	Carton size (Cm) D x W x H	EAN
L-33	Metallic Gray	LB-10B EVO	10	60	8	9	0.026	42 x 23.5 x 26	4954183 563363

Cutters

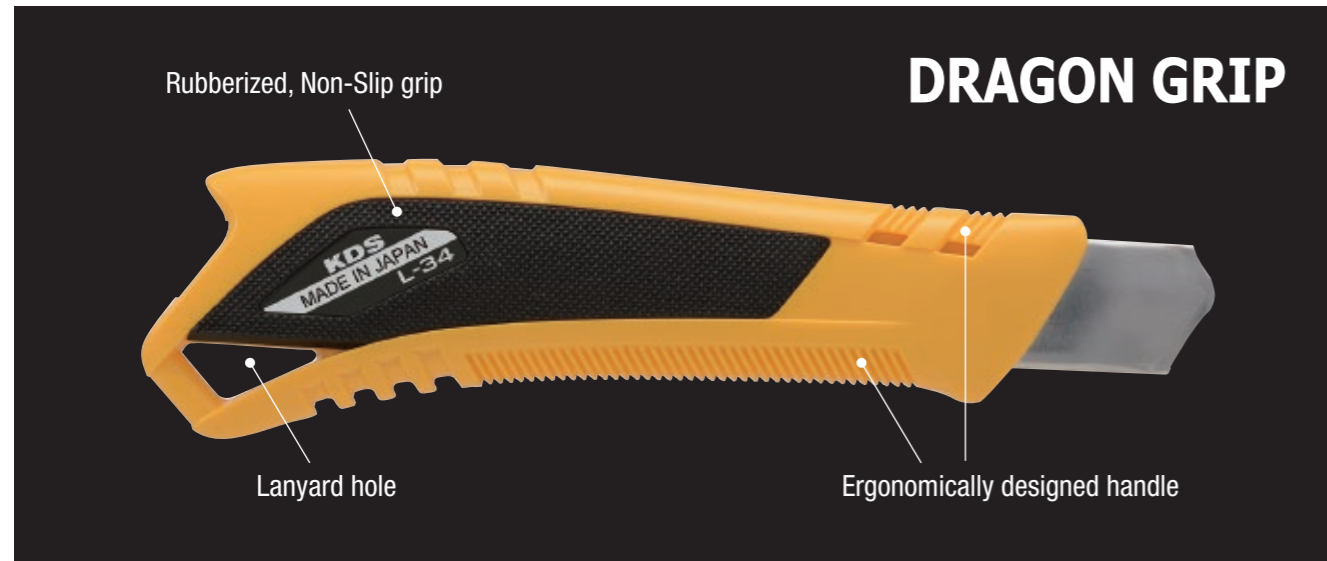

L-34 Auto Lock



Heavy-duty cutter with automatic locking slider and lanyard hole. Ergonomically designed body shape perfectly stays in your palm. Supplied with **one blade**.

Cat.No.	Handle color	Suitable blade	QTY/ Inner carton	QTY/ Outer carton	N.W. (kgs)	G.W. (kgs)	M3	Carton size (Cm) D x W x H	EAN
L-34YE	Yellow	LB-10 EVO	10	100	10	12	0.068	36.3 x 76 x 24.5	4954183 563844

L-35 Twist Lock



Heavy-duty cutter with twist-locking slider and lanyard hole. Ergonomically designed body shape perfectly stays in your palm. Supplied with **one blade**.

Cat.No.	Handle color	Suitable blade	QTY/ Inner carton	QTY/ Outer carton	N.W. (kgs)	G.W. (kgs)	M3	Carton size (Cm) D x W x H	EAN
L-35YE	Yellow	LB-10 EVO	10	100	10	12	0.068	36.3 x 76 x 24.5	4954183 563851

Cutters

9 mm S-Blades

S-blades are the most popular for general cutting.

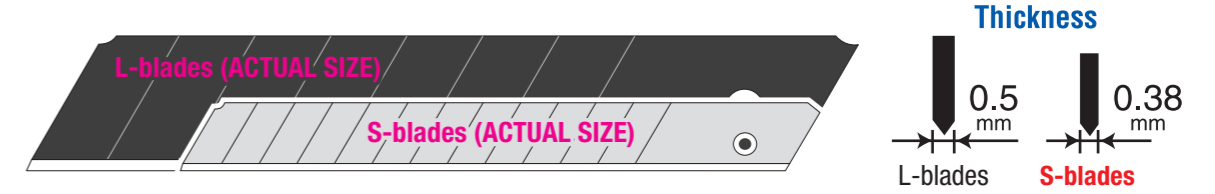

S-11B Slim Black



Stainless frame with sliding lock.

One slide position matches every break point of the multiple break-off blade.

With **2 spare blades**.

Cat.No.	Handle color	Suitable blade	QTY/ Inner carton	QTY/ Outer carton	N.W.(kgs)	G.W.(kgs)	M3	Carton size (Cm) D x W x H	EAN
S-11B	Silver	SB-10B EVO	10	200	8.5	9.5	0.047	24.5 x 43 x 44	4954183 532130

S-12 Metal Slim



Stainless frame with sliding lock. One slide position matches every break point of the multiple break-off blade.

With **2 spare blades**.

Cat.No.	Handle color	Suitable blade	QTY/ Inner carton	QTY/ Outer carton	N.W.(kgs)	G.W.(kgs)	M3	Carton size (Cm) D x W x H	EAN
S-12	Silver	SB-10 EVO	10	200	8.4	9.4	0.047	24.5 x 43 x 44	4954183 542016

S-13 Dura Slim



S-13BL



S-13GR



Electronic powder coated metal frame with sliding lock. 9 mm snap-off with 13 segments. With **2 spare blades**.

Cat.No.	Handle color	Suitable blade	QTY/ Inner carton	QTY/ Outer carton	N.W.(kgs)	G.W.(kgs)	M3	Carton size (Cm) D x W x H	EAN
S-13BL	Blue	SB-10 EVO	10	200	8.4	9.4	0.048	22.5 x 48.5 x 44	4954183 542047
S-13GR	Green								4954183 542061

Cutters

S-14 Pocket Slim

YE GR BL

 × 3 (1+2) 

S-14YE



S-14BL



S-14GR



S-14YEB



Impact resistant body in high-quality ABS material, with metal blade sleeve. 9 mm snap-off with 13 segments.

With **2 spare blades**.

Cat.No.	Handle color	Suitable blade	QTY/ Inner carton	QTY/ Outer carton	N.W.(kgs)	G.W.(kgs)	M3	Carton size (Cm) D x W x H	EAN
S-14YE	Yellow	SB-10 EVO	10	200	8.4	9.4	0.047	24.5 x 43 x 44	4954183 542108
S-14BL	Blue								4954183 542092
S-14GR	Green								4954183 542115
S-14YEB	Yellow	SB-10B EVO							4954183 521363

Non - SPARE BLADE

YE

 × 1 

S-14YE NB	Yellow	SB-10 EVO	10	200	8.4	9.4	0.047	24.5 x 43 x 44	4954183 525316
-----------	--------	-----------	----	-----	-----	-----	-------	----------------	----------------

S-18 Slim Trim

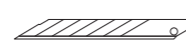
 × 1 



Snap-Edge Cutter is most convenient for delicate cutting work, with special **30 degree angle blade**.

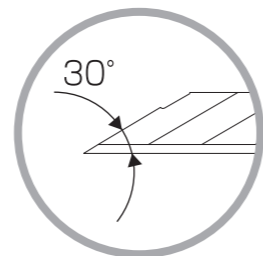

Suitable blade : VB-10 EVO

Cat.No.	Handle color	Suitable blade	QTY/ Inner carton	QTY/ Outer carton	N.W.(kgs)	G.W.(kgs)	M3	Carton size (Cm) D x W x H	EAN
S-18	Silver	VB-10 EVO	10	200	7	8	0.047	24.5 x 43 x 44	4954183 553692

Cutters

S-21 Easy Slim

 × 1 

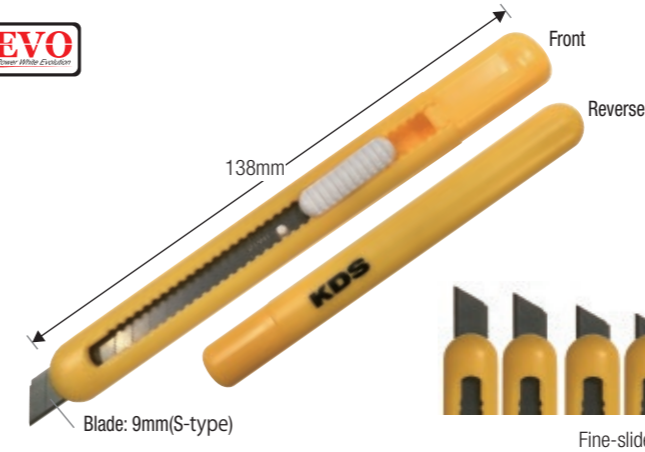

Blade snapper



Nylon bag for hanging

Small size cutter with fine-slider for delicate cutting work. Supplied with **one blade**.

Cat.No.	Handle color	Suitable blade	QTY/ Inner carton	QTY/ Outer carton	N.W.(kgs)	G.W.(kgs)	M3	Carton size (Cm) D x W x H	EAN
S-21	Yellow	SB-10 EVO	20	720	8	9.5	0.043	27.5 x 40.5 x 39	4954183 562922

D-12 Easy Grip

BL YE

 × 16 





Most useful and convenient for all graphic work. Soft grip allows for precise use, and 10.5mm diameter body for tireless grip. With **16 pcs of spare blades** which can be stored inside the handle.

Cat.No.	Handle color	Suitable blade	QTY/ Inner carton	QTY/ Outer carton	N.W.(kgs)	G.W.(kgs)	M3	Carton size (Cm) D x W x H	EAN
D-12BL	Blue	DB-48	10	200	7.6	8.6	0.048	22.5 x 48.5 x 44	4954183 555054
D-12YE	Yellow								4954183 557904

P-11 Plastic Cutter

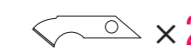
YE

 × 2  × 2 

P-11YE



PB-10

PB-10 A

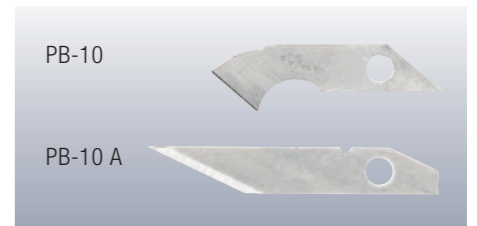

P-Cutter is most convenient for plastic cutting.

2 straight and 1 hook blades stored in the handle.

Cat.No.	Handle color	Suitable blade	QTY/ Inner carton	QTY/ Outer carton	N.W.(kgs)	G.W.(kgs)	M3	Carton size (Cm) D x W x H	EAN
P-11YE	Yellow	PB-10 (Hook blade)/ PB-10A (Sharper)	10	100	6.4	7.4	0.049	32 x 61 x 25	4954183 542375

Cutters

T-11 Threeway

YE

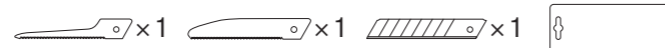

Multi-purpose cutter and standard / keyhole saws.
Most useful for electricians, carpenters and gardeners.

Cat.No.	Handle color	Suitable blade	QTY/ Inner carton	QTY/ Outer carton	N.W. (kgs)	G.W. (kgs)	M3	Carton size (Cm) D x W x H	EAN
T-11YE	Yellow	All L-type blades, HSB-Z and HSB-W	5	50	9	11	0.062	39.3 x 47 x 33.3	4954183 542399

HOOK BLADE SERIES

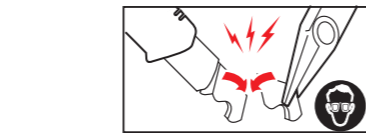
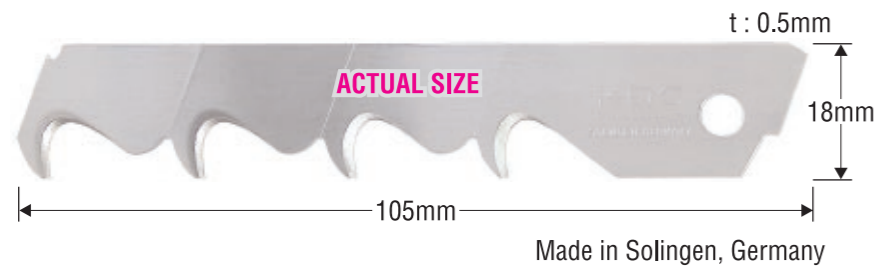

HK-11 Twist L-Hook



Hook it! Slices through materials without damaging the surface. Use it for flooring and roofing, to cut strapping and boxes. **Supplied with 1 Hook Blade from Solingen, Germany.**

Cat.No.	Handle color	Suitable blade	QTY/ Inner carton	QTY/ Outer carton	N.W.(kgs)	G.W.(kgs)	M3	Carton size (Cm) D x W x H	EAN
HK-11	Yellow	HK-5 EVO	10	100	8	10	0.068	36.3 x 76 x 24.5	4954183 507787

HK-12 MultiPro Hook it

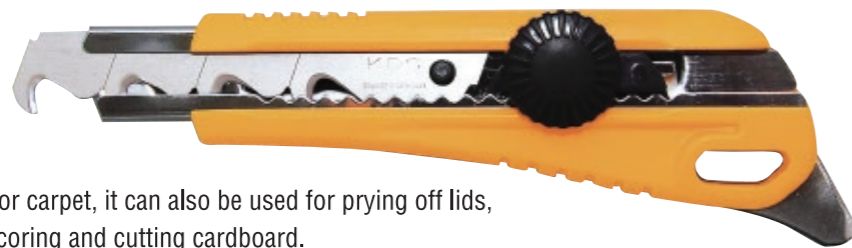
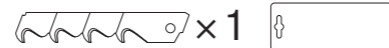

With the tucker is great for carpet, it can also be used for prying off lids, tightening screws, and scoring and cutting cardboard.

The knife is loaded with a snap hook blade for cutting surface materials without damaging what is underneath.

Supplied with 1 Hook Blade from Solingen, Germany.

Cat.No.	Handle color	Suitable blade	QTY/ Inner carton	QTY/ Outer carton	N.W.(kgs)	G.W.(kgs)	M3	Carton size (Cm) D x W x H	EAN
HK-12	Yellow	HK-5 EVO	10	100	8	10	0.068	36.3 x 76 x 24.5	4954183 512323

Cutters

SA-11B Safety Master

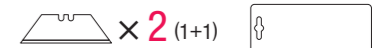

EVO



Ergonomically designed safety knife changes the image of the common safety knife! Rubberized, non-slip grip and lightweight body for comfortable long-term use.

One blade loaded and one spare in the handle.



Anti-lock, recessed slider



One push open for blade change

Cat.No.	Handle color	Suitable blade	QTY/ Inner carton	QTY/ Outer carton	N.W. (kgs)	G.W. (kgs)	M3	Carton size (Cm) D x W x H	EAN
SA-11B	Yellow	TB-5B/TB-50B	10	100	10	12	0.056	36.3 x 76 x 24.5	4954183 539948

SA-12B Safety Metal

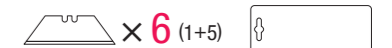

EVO



Aluminum die-cast body Safety cutter.

Ergonomically designed grip perfectly fits your palm.

Suitable for right and left handers.

Comes with 5 spare blades.

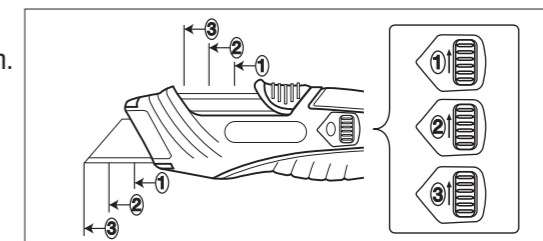

Cat.No.	Handle color	Suitable blade	QTY/ Inner carton	QTY/ Outer carton	N.W. (kgs)	G.W. (kgs)	M3	Carton size (Cm) D x W x H	EAN
SA-12B	Metallic Silver	TB-5B/TB-50B	6	36	8.5	9.5	0.023	34.5 x 26.5 x 25	4954183 531959

Cutters

SA-14 Safety Metal Pro

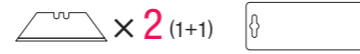

Even if the user forgets to release the slider, the cutter can still be used safely and effectively because the **CLICK**ed blade retracts automatically.



Useful for safely cutting strings!

A spare blade in the handle.
(Can be opened without any tool)



Self-Retracting safety knife provides an extra level of safety function. The blade automatically retracts when it loses contact with the cutting materials, even if the slider is kept at the forward position.

One blade loaded and one spare in the handle.

Cat.No.	Handle color	Suitable blade	QTY/ Inner carton	QTY/ Outer carton	N.W. (kgs)	G.W. (kgs)	M3	Carton size (Cm) D x W x H	EAN
SA-14	Black	TB-5B/TB-50B	6	36	8.7	9.5	0.021	27.5 x 24 x 30.5	4954183 531331

Cutter packaging-1

Cat.No.	QTY/Inner carton	QTY/Outer carton			
SA-15		8			
25mm					
H-11YE			80		
H-11RE					
H-12YE					
H-12RE					
H-13					
G-18mm		10			
G-11YE					
G-11RE			100		
G-15					
G-16					
G-18					
G-19					
GC-401		20			
18mm					
LC-405		10			
L-11YE					
L-11RE			100		
L-15YE					
L-15RE					
L-18EL BL					
L-18YE					
L-18RE					100
L-18YEB					
L-19YE					
L-19RE					
L-19YEB					
L-18SS					
L-21YE					
L-22					
L-23					
L-24					
L-25					
L-30		10			
L-32					
L-33		60			
L-34		10			
L-35					

Cutter packaging-2

Cat.No.	QTY/Inner carton 	QTY/Outer carton 		
9mm				
S-11B		10		
S-12				
S-13BL				
S-13GR				
S-14YE				
S-14BL				
S-14GR				
S-14YEB				
S-14YE NB				
S-18		20		
S-21				
Others				
D-12BL				10
D-12YE				
P-11YE				
T-11				5
HK-11				10
SA-11B				6
SA-12B				
SA-14				
Package-Deals				
LC-405 5H		20		
L-18 5H				
L-19 5H				
H-12YE-3B		18		

Spare Blades

Hard but Pliable

KDS black blades have undergone the ideal heat treatment for cutter blades.

Made in Japan

The **Blade** is the heart of the knife.

KDS provides first class blades with over 50 years of know-how and strict quality control systems.

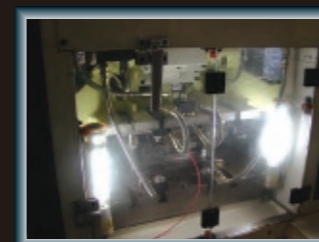

Press



Heat Treatment



Edging



Control board



Surface Inspecting



Cutting Test



Photo : OITA factory, JAPAN

KDS® Evolution

An Evolution in Knife Blades
KDS introduces the world's finest blades!

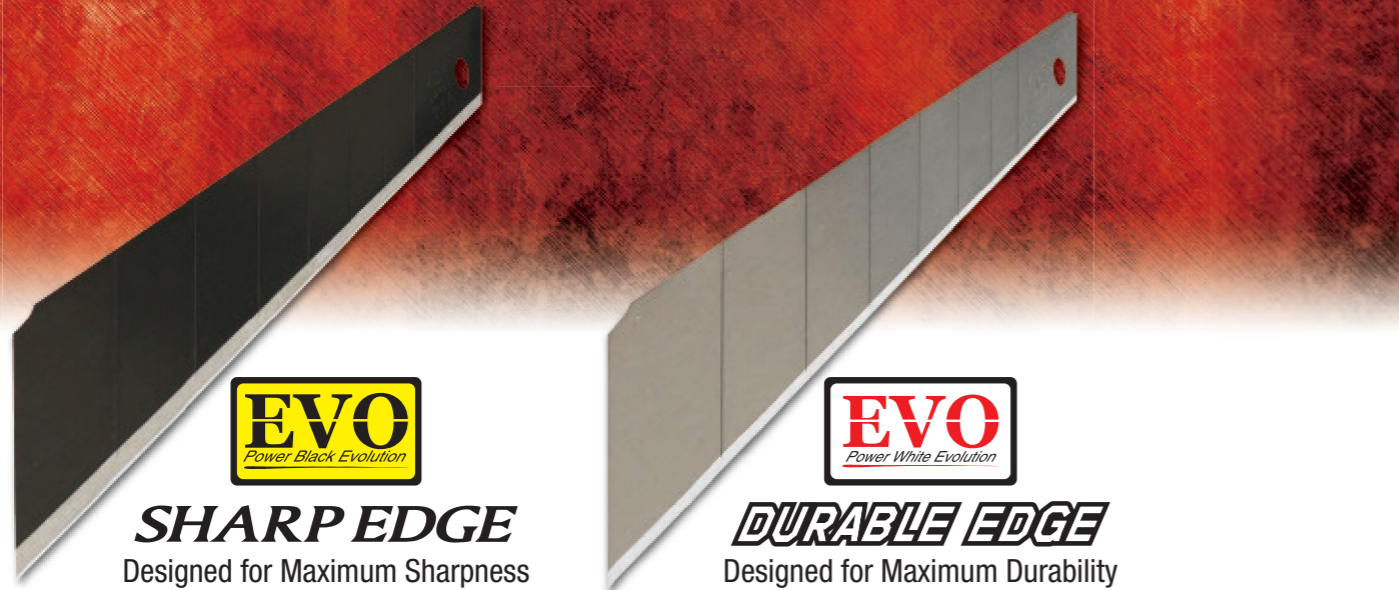

SHARP EDGE
Designed for Maximum Sharpness



DURABLE EDGE
Designed for Maximum Durability

Why are EVO blades better?

Quality Steel



Only the best steel for the best blades!

Tempering



Tempered for the optimum balance of hardness and pliability.

Honing Angles

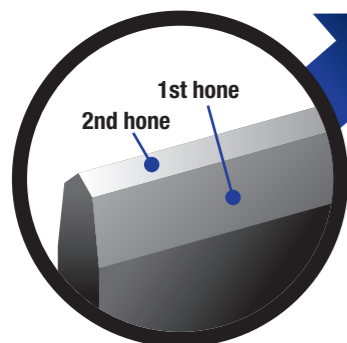

Double-honed, ideal for the job.

Grinding

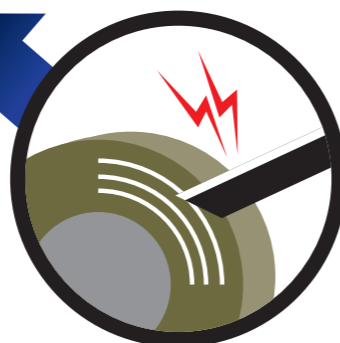

Ground for a smooth, clean cut.



Paper cutting test

Purpose : To test Blade Sharpness and Durability

750g of weight is loaded on the blade, and the full blade is pulled through a stack of newsprint that is 7.5mm wide. After each pass, the number of cut sheets is measured. The test is repeated 32 times per blade.

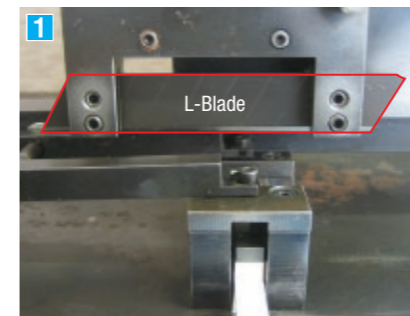

Step 1 : Setting up a blade

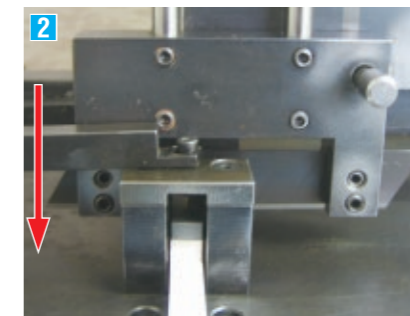

Step 2 : Cutting the paper with 750g weight

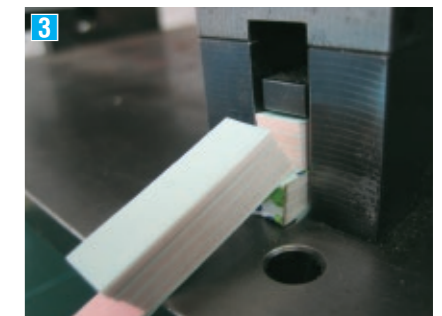

Step 3 : Measuring the cut sheets

TEST RESULT Based on our internal test Number of sheets cut and number of passes made

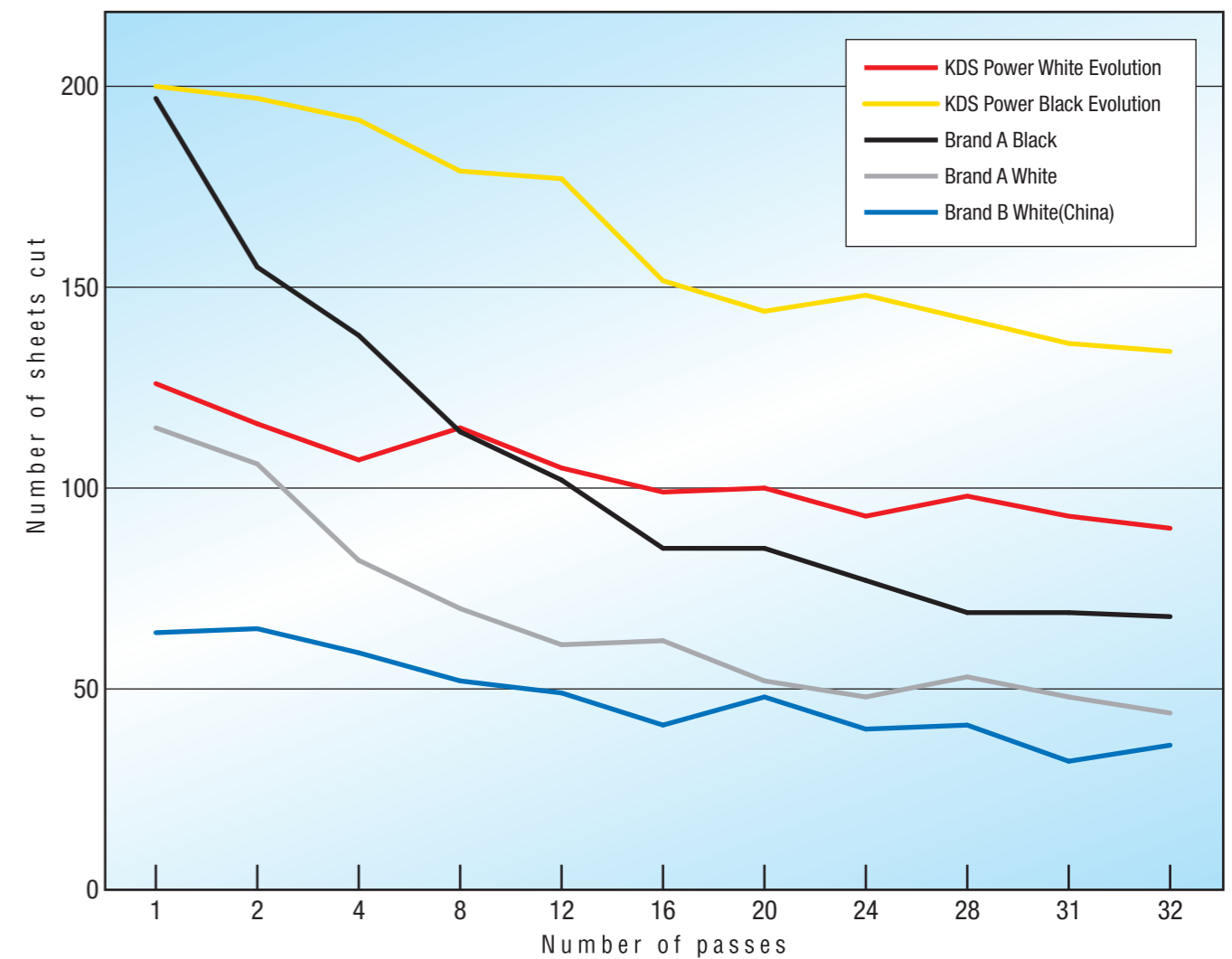

Choose the blade that's right for the job!

Spare Blades Packaging

Display box



9 mm

S-Blades

- SB-10B EVO
- SB-10 EVO
- SB-10BNL EVO
- SB-10NL EVO
- VB-10 EVO
- SB-50B EVO
- SB-50 EVO
- SB-50BNL EVO
- SB-50NL EVO



G-18 mm

G-Blades

- GB-10B EVO
- GB-10 EVO
- GB-10W EVO
- GB-10NL EVO

18 mm

L-Blades

- LB-10B EVO
- LB-10 EVO
- LB-10BW EVO
- LB-10W EVO
- LB-10BNL EVO
- LB-10NL EVO
- LB-10S EVO
- LB-10SNL EVO
- HK-5 EVO
- GB-50B EVO
- GB-50 EVO
- GB-50W EVO
- GB-50WOF EVO
- LB-50B EVO
- LB-50 EVO
- LB-50W EVO
- LB-50BNL EVO
- LB-50NL EVO



Trapezoidal Blade

TB-5B

Plain box



25 mm

H-Blades

- HB-5B EVO
- HB-10B EVO
- HB-10 EVO
- HB-10BNL EVO
- HB-10NL EVO



Others

- HSB-W
- HSB-Z
- PB-10
- PB-10A
- DB-45



Trapezoidal Blade

TB-50B

Spare Blades

25 mm

Extra Heavy Duty blades

H-Blades

H-blades are 40% thicker than standard L-blades. Recommended for cutting tough materials like plaster board

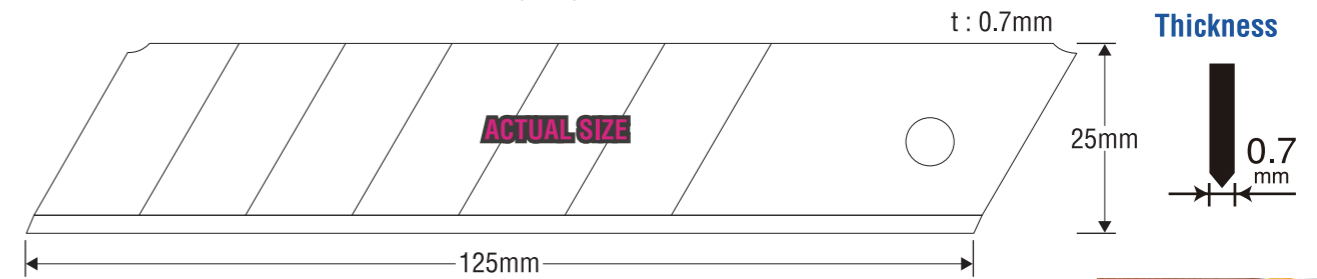

Application : for all H-type cutters H-11 H-12 H-12YE-3B H-13 H-16

G-18 mm

Heavy Duty PRO blades

G-Blades

G-blades are 20% thicker than L-blades and more suited for rugged use. Other dimensions are same as L-blades.

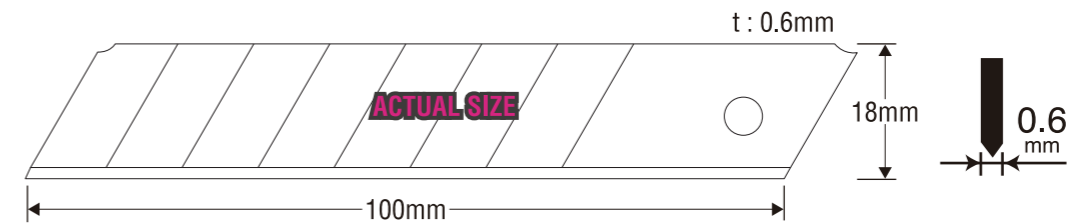

Application : for all G-type cutters and GG scrapers

18 mm

Heavy Duty blades

L-Blades

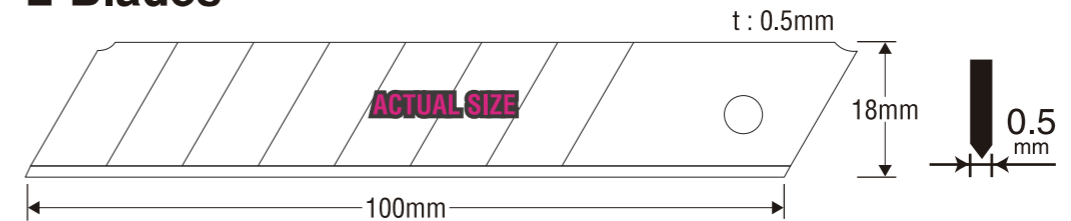

Application : for all L-type cutters and GG scrapers

9 mm

Standard Duty blades

S-Blades

S-blades are the most popular for general cutting.

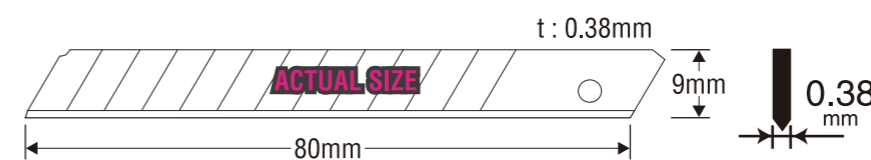

Application : for S-11B S-12 S-13 S-14 S-21

Spare Blades

EVO Black Trapezoidal Blade

KDS trapezoidal blades are developed using the proprietary heat treatment technology of the Power Black Evolution series.

Features:

- 1 High-quality steel with KDS's superior tempering process
- 2 KDS original double-hones, ideal for the job
- 3 Made in Japan by KDS



TB-5B

TB-50B



Tear off the box corner to make a convenient counter display!



STORAGE CASE

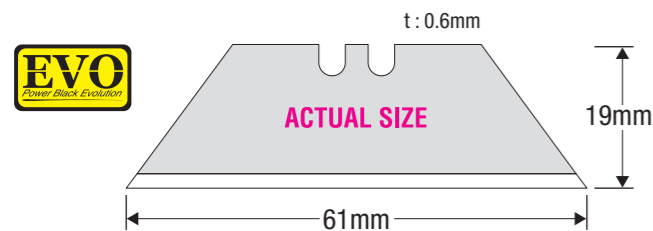

Application : SA-11B SA-12B SA-14

Cat.No.	Number of blades in a case	QTY/ Inner carton	QTY/ Outer carton	N.W. (kgs)	G.W. (kgs)	M3	Carton size (Cm) D x W x H	EAN
TB-5B	5	20	200	9	10	0.012	27 x 24.5 x 17.5	4954183 530785
TB-50B	50	8	48	13.5	14.5	0.047	61.5 x 31.5 x 24	4954183 530792

Spare Blades

H-Blades ^{25mm}

EVO SHARP EDGE

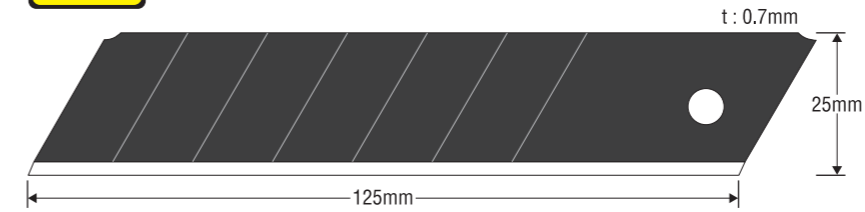

Cat.No.	Number of blades in a case	QTY/ Inner carton	QTY/ Outer carton	N.W. (kgs)	G.W. (kgs)	M3	Carton size (Cm) D x W x H	EAN
HB-5B EVO	5	10	100	10	12	0.006	17 x 19 x 18.5	4954183 524784
HB-10B EVO	10	100	22	4954183 524791				

EVO DURABLE EDGE

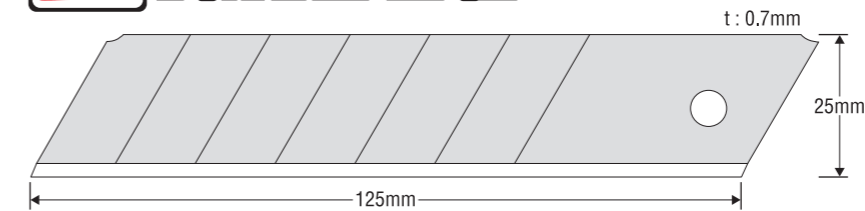

Cat.No.	Number of blades in a case	QTY/ Inner carton	QTY/ Outer carton	N.W. (kgs)	G.W. (kgs)	M3	Carton size (Cm) D x W x H	EAN
HB-10 EVO	10	10	100	20	22	0.006	17 x 19 x 18.5	4954183 524807

Non-Snap Series Solid blades, non-snap blades for special purpose

EVO SHARP EDGE



Cat.No.	Number of blades in a case	QTY/ Inner carton	QTY/ Outer carton	N.W. (kgs)	G.W. (kgs)	M3	Carton size (Cm) D x W x H	EAN
HB-10BNL EVO	10	10	100	20	22	0.006	17 x 19 x 18.5	4954183 524814

EVO DURABLE EDGE



Cat.No.	Number of blades in a case	QTY/ Inner carton	QTY/ Outer carton	N.W. (kgs)	G.W. (kgs)	M3	Carton size (Cm) D x W x H	EAN
HB-10NL EVO	10	10	100	20	22	0.006	17 x 19 x 18.5	4954183 524821

Spare Blades

G-Blades G-18 mm

EVO SHARP EDGE

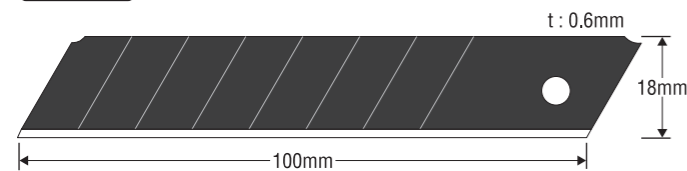

Cat.No.	Number of blades in a case	QTY/ Inner carton	QTY/ Outer carton	N.W. (kgs)	G.W. (kgs)	M3	Carton size (Cm) D x W x H	EAN
GB-10B EVO	10	20	200	19	21	0.014	24 x 36 x 15.5	4954183 524715
GB-50B EVO	50	10	50	21	23	0.011	15 x 45 x 16.5	4954183 524722

EVO DURABLE EDGE

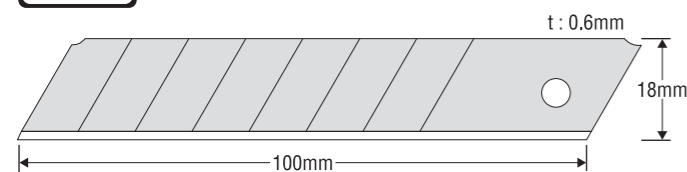

Cat.No.	Number of blades in a case	QTY/ Inner carton	QTY/ Outer carton	N.W. (kgs)	G.W. (kgs)	M3	Carton size (Cm) D x W x H	EAN
GB-10 EVO	10	20	200	19	21	0.014	24 x 36 x 15.5	4954183 524739
GB-50 EVO	50	10	50	21	23	0.011	15 x 45 x 16.5	4954183 524746

15 segments Blades

EVO DURABLE EDGE

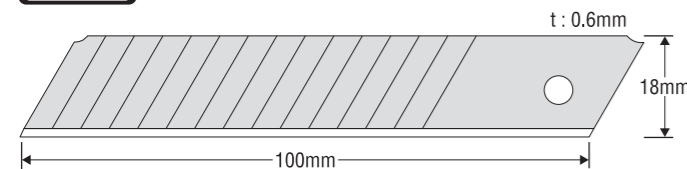

Cat.No.	Number of blades in a case	QTY/ Inner carton	QTY/ Outer carton	N.W. (kgs)	G.W. (kgs)	M3	Carton size (Cm) D x W x H	EAN
GB-10W EVO	10	20	200	19	21	0.014	24 x 36 x 15.5	4954183 524753
GB-50W EVO	50	10	50	21	23	0.011	15 x 45 x 16.5	4954183 524760

OIL FREE Blades

EVO DURABLE EDGE

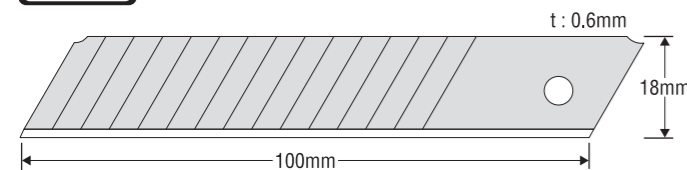

Cat.No.	Number of blades in a case	QTY/ Inner carton	QTY/ Outer carton	N.W. (kgs)	G.W. (kgs)	M3	Carton size (Cm) D x W x H	EAN
GB-50WOF EVO	50	10	50	21	23	0.011	15 x 45 x 16.5	4954183 563936

Spare Blades

L-Blades 18 mm

EVO SHARP EDGE

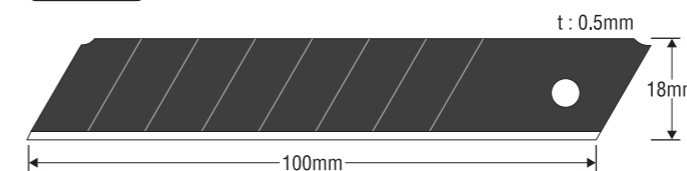

Cat.No.	Number of blades in a case	QTY/ Inner carton	QTY/ Outer carton	N.W. (kgs)	G.W. (kgs)	M3	Carton size (Cm) D x W x H	EAN
LB-10B EVO	10	20	200	15	17	0.014	24 x 36 x 15.5	4954183 528409
LB-50B EVO	50	10	50	19	21	0.011	15 x 45 x 16.5	4954183 528416

EVO DURABLE EDGE

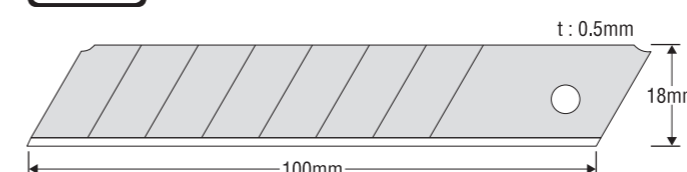

Cat.No.	Number of blades in a case	QTY/ Inner carton	QTY/ Outer carton	N.W. (kgs)	G.W. (kgs)	M3	Carton size (Cm) D x W x H	EAN
LB-10 EVO	10	20	200	15	17	0.014	24 x 36 x 15.5	4954183 528423
LB-50 EVO	50	10	50	19	21	0.011	15 x 45 x 16.5	4954183 528430

15 segments Blades

EVO SHARP EDGE

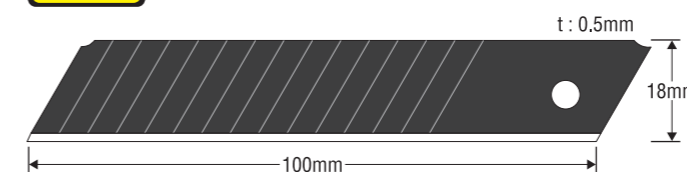

Cat.No.	Number of blades in a case	QTY/ Inner carton	QTY/ Outer carton	N.W. (kgs)	G.W. (kgs)	M3	Carton size (Cm) D x W x H	EAN
LB-10BW EVO	10	20	200	15	17	0.014	24 x 36 x 15.5	4954183 528294

EVO DURABLE EDGE

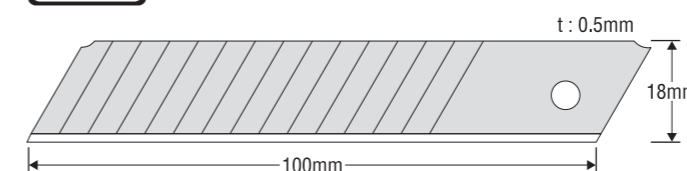

Cat.No.	Number of blades in a case	QTY/ Inner carton	QTY/ Outer carton	N.W. (kgs)	G.W. (kgs)	M3	Carton size (Cm) D x W x H	EAN
LB-10W EVO	10	20	200	15	17	0.014	24 x 36 x 15.5	4954183 528287
LB-50W EVO	50	10	50	19	21	0.011	15 x 45 x 16.5	4954183 528805

Spare Blades

L-Blades 18mm

Non-Snap Blades Solid blades, non-snap blades for special purpose

EVO SHARP EDGE

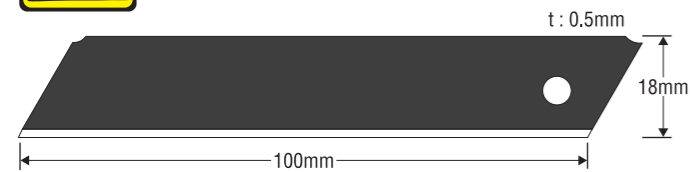

Cat.No.	Number of blades in a case	QTY/ Inner carton	QTY/ Outer carton	N.W. (kgs)	G.W. (kgs)	M3	Carton size (Cm) D x W x H	EAN
LB-10BNL EVO	10	20	200	15	17	0.014	24 x 36 x 15.5	4954183 524678
LB-50BNL EVO	50	10	50	19	21	0.011	15 x 45 x 16.5	4954183 524685

EVO DURABLE EDGE

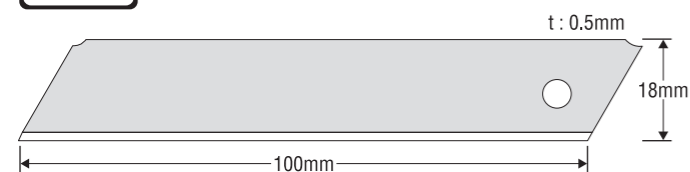

Cat.No.	Number of blades in a case	QTY/ Inner carton	QTY/ Outer carton	N.W. (kgs)	G.W. (kgs)	M3	Carton size (Cm) D x W x H	EAN
LB-10NL EVO	10	20	200	15	17	0.014	24 x 36 x 15.5	4954183 524692
LB-50NL EVO	50	10	50	19	21	0.011	15 x 45 x 16.5	4954183 524708

Stainless steel Series

Perfect for wet environments

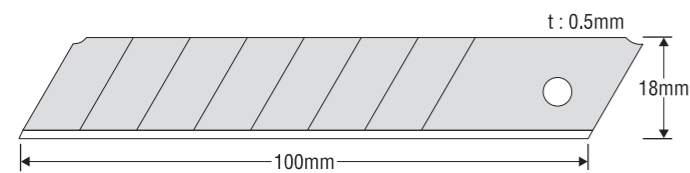

Stainless steel blade

Cat.No.	Number of blades in a case	QTY/ Inner carton	QTY/ Outer carton	N.W. (kgs)	G.W. (kgs)	M3	Carton size (Cm) D x W x H	EAN
LB-10S EVO	10	20	200	15	17	0.014	24 x 36 x 15.5	4954183 564049

Non-Snap L-blades



Cat.No.	Number of blades in a case	QTY/ Inner carton	QTY/ Outer carton	N.W. (kgs)	G.W. (kgs)	M3	Carton size (Cm) D x W x H	EAN
LB-10SNL EVO	10	20	200	19	21	0.014	24 x 35 x 15.5	4954183 565046

Spare Blades

S-Blades 9mm

EVO SHARP EDGE

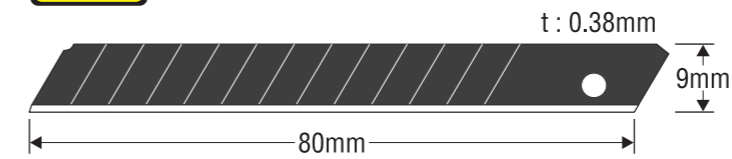

Cat.No.	Number of blades in a case	QTY/ Inner carton	QTY/ Outer carton	N.W. (kgs)	G.W. (kgs)	M3	Carton size (Cm) D x W x H	EAN
SB-10B EVO	10	20	200	5	7	0.007	16 x 31 x 14	4954183 524838
SB-50B EVO	50	10	50	18	20	0.004	9 x 33.5 x 13	4954183 524845

EVO DURABLE EDGE

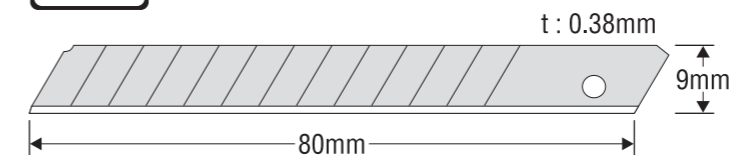

Cat.No.	Number of blades in a case	QTY/ Inner carton	QTY/ Outer carton	N.W. (kgs)	G.W. (kgs)	M3	Carton size (Cm) D x W x H	EAN
SB-10 EVO	10	20	200	5	7	0.007	16 x 31 x 14	4954183 524852
SB-50 EVO	50	10	50	18	20	0.004	9 x 33.5 x 13	4954183 524869

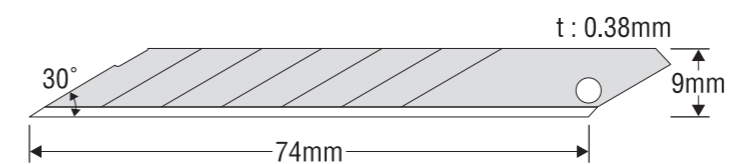

Application : S-18

Cat.No.	Number of blades in a case	QTY/ Inner carton	QTY/ Outer carton	N.W. (kgs)	G.W. (kgs)	M3	Carton size (Cm) D x W x H	EAN
VB-10 EVO	10	20	200	7	9	0.007	16 x 31 x 14	4954183 528478

Non-Snap Blades Solid blades, non-snap blades for special purpose

EVO SHARP EDGE



Cat.No.	Number of blades in a case	QTY/ Inner carton	QTY/ Outer carton	N.W. (kgs)	G.W. (kgs)	M3	Carton size (Cm) D x W x H	EAN
SB-10BNL EVO	10	20	200	5	7	0.007	16 x 31 x 14	4954183 528300
SB-50BNL EVO	50	10	50	18	20	0.004	9 x 33.5 x 13	4954183 528317

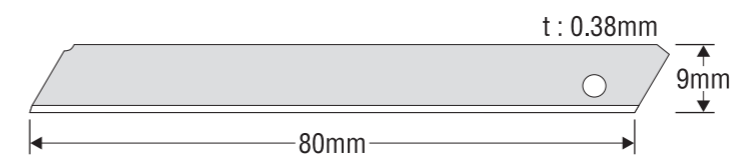

Cat.No.	Number of blades in a case	QTY/ Inner carton	QTY/ Outer carton	N.W. (kgs)	G.W. (kgs)	M3	Carton size (Cm) D x W x H	EAN
SB-10NL EVO	10	20	200	5	7	0.007	16 x 31 x 14	4954183 528485
SB-50NL EVO	50	10	50	18	20	0.004	9 x 33.5 x 13	4954183 530129

Spare Blades

Saws

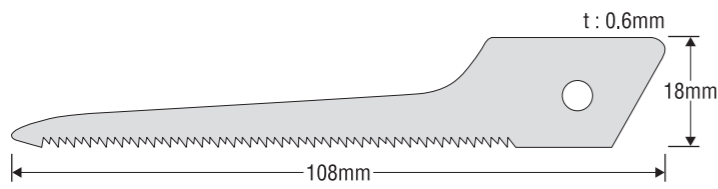

HSB-W

Application : T-11

Cat.No.	Number of blades in a case	QTY/ Inner carton	QTY/ Outer carton	N.W. (kgs)	G.W. (kgs)	M3	Carton size (Cm) D x W x H	EAN
HSB-W	1	10	100	3	4	0.022	33 x 36 x 18.5	4954183 516826

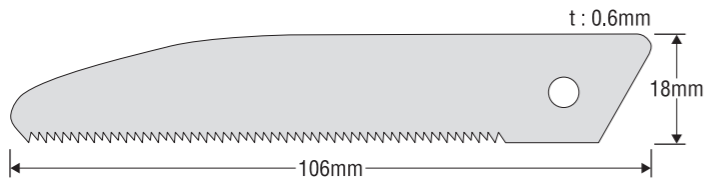

HSB-Z

Application : T-11

Cat.No.	Number of blades in a case	QTY/ Inner carton	QTY/ Outer carton	N.W. (kgs)	G.W. (kgs)	M3	Carton size (Cm) D x W x H	EAN
HSB-Z	1	10	100	3	4	0.022	33 x 36 x 18.5	4954183 516819

Hook

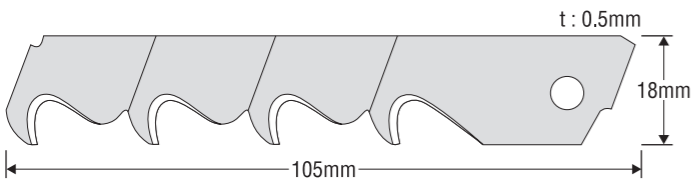

HK-5 EVO

Application : HK-11

Made in Solingen, Germany

Cat.No.	Number of blades in a case	QTY/ Inner carton	QTY/ Outer carton	N.W. (kgs)	G.W. (kgs)	M3	Carton size (Cm) D x W x H	EAN
HK-5 EVO	5	20	200	11	13	0.014	24 x 36 x 15.5	4954183 524777

Others

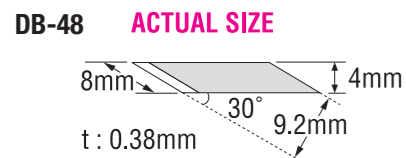

Application : D-12

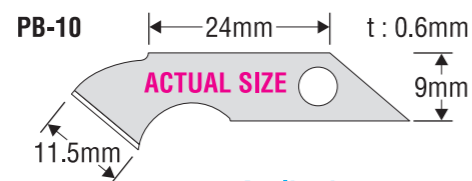

Application : P-11

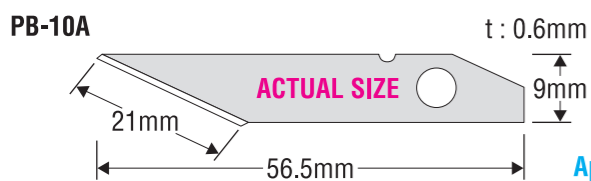

Application : P-11



PB-10A PB-10

Cat.No.	Number of blades in a case	QTY/ Inner carton	QTY/ Outer carton	N.W. (kgs)	G.W. (kgs)	M3	Carton size (Cm) D x W x H	EAN
DB-48	48	10	100	8	10	0.022	33 x 36 x 18.5	4954183 542832
PB-10	10	10	100	4	6	0.022	33 x 36 x 18.5	4954183 542818
PB-10A								4954183 542825

KDS The Pro's Quality Choice

Power Black Evolution



1 HB-5B EVO 2 HB-10B EVO 6 GB-10B EVO 10 GB-50B EVO



13 LB-10B EVO 22 LB-50B EVO 27 SB-10B EVO 32 SB-50B EVO

Power White Evolution



3 HB-10 EVO 7 GB-10 EVO 11 GB-50 EVO 14 LB-10 EVO



23 LB-50 EVO 28 SB-10 EVO 33 SB-50 EVO 29 VB-10 EVO

Non-Snap series



4 HB-10BNL EVO 17 LB-10BNL EVO 30 SB-10BNL EVO



9 GB-10NL EVO 20 LB-10SNL EVO

5 HB-10NL EVO 18 LB-10NL EVO 31 SB-10NL EVO

15 segments series



8 GB-10W EVO 15 LB-10BW EVO 16 LB-10W EVO 24 LB-50W EVO

Stainless steel series



19 LB-10S EVO

Oil Free series



12 GB-50WOF EVO

Trapezoidal series



38 TB-5B 39 TB-50B

Others















21 HK-5 EVO 36 HSB-W 37 HSB-Z 42 PB-10A 41 PB-10

Spare Blades

Spare Blades

Spare Blades packaging

No.	Cat.No.	Number of blades in a case	QTY/Inner carton 	QTY/Outer carton 			
25mm							
1	HB-5B EVO	5		10			
2	HB-10B EVO	10					
3	HB-10 EVO						
4	HB-10BNL EVO						
5	HB-10NL EVO						
G-18mm							
6	GB-10B EVO	10		20			
7	GB-10 EVO						
8	GB-10W EVO						
9	GB-10NL EVO						
10	GB-50B EVO	50		10			
11	GB-50 EVO						
12	GB-50WOF EVO						
18mm							
13	LB-10B EVO	10		20			
14	LB-10 EVO						
15	LB-10BW EVO						
16	LB-10W EVO						
17	LB-10BNL EVO						
18	LB-10NL EVO						
19	LB-10S EVO						
20	LB-10SNL EVO						
21	HK-5 EVO				5		10
22	LB-50B EVO				50		
23	LB-50 EVO						
24	LB-50W EVO						
25	LB-50BNL EVO						
26	LB-50NL EVO						
9mm							
27	SB-10B EVO	10		20			
28	SB-10 EVO						
29	VB-10 EVO						
30	SB-10BNL EVO						
31	SB-10NL EVO						
32	SB-50B EVO	50		10			
33	SB-50 EVO						
34	SB-50BNL EVO						
35	SB-50NL EVO						
Saws							
36	HSB-W	1		10			
37	HSB-Z						
Trapezoidal series							
38	TB-5B	5		20			
39	TB-50B	50		8			
Others							
40	DB-48	48		10			
41	PB-10	10					
42	PB-10A						

Safety-Bases

Safety-Bases e

Concern for our planet
Non-toxic if incinerated.
Made of Olefin resin.

From easy-to-use day-timer size to large desk size, choose the one that's best for you.

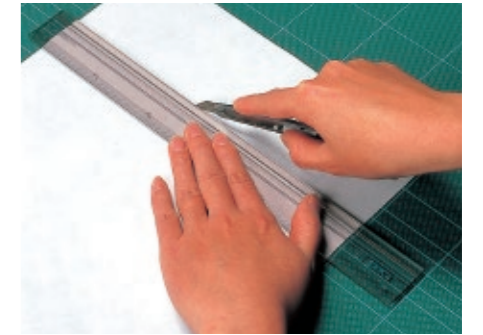
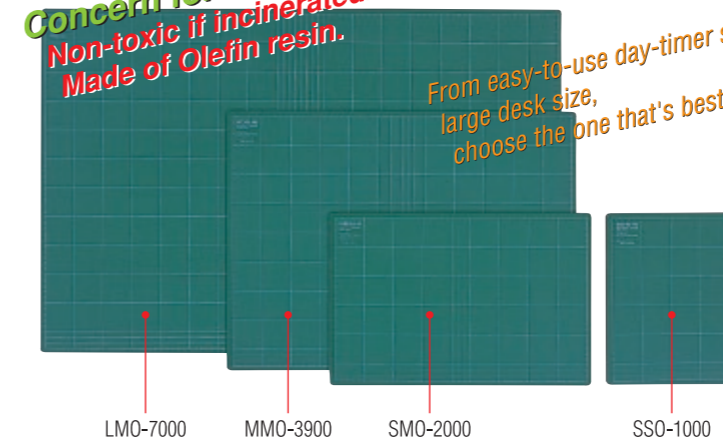

Takes an edge softly, keeps the media from slipping, protects your desk or table from scratches, and makes cutting safe.

Three environmental-E!

Use both sides! Lasts twice as long!

Made of Olefin resin. Rigid and lightweight. Efficient, 5mm grid lines.

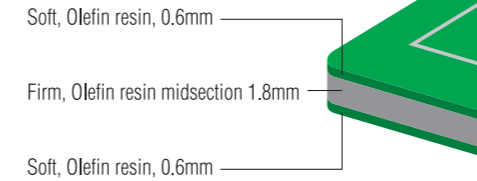

Cat.No.	Size(mm)	QTY/Inner carton	QTY/Outer carton	N.W. (kgs)	G.W. (kgs)	M3
Easy-eye Green						
SSO-1000	300 x 220 x 3	10	80	24	26	0.045
SMO-2000	450 x 300 x 3		40			
MMO-3900	620 x 450 x 3		20	23	25	0.085
LMO-7000	600 x 900 x 3		10			0.045

Scissors

Stainless Steel Scissors



KSC-1

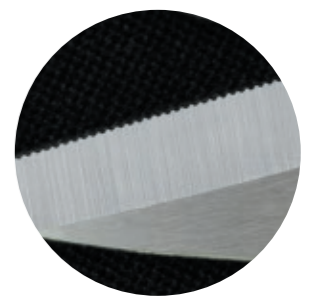

Recommended for professionals as well as DIY users.
Stainless steel blades and secure hinge for heavy-duty tasks.
Non-slip serrated blades assure safe and smooth cutting.



KSC-2



Carton



Box



KSC-1



KSC-2

Cat.No.	Color	Size	QTY/Inner carton	QTY/Outer carton	N.W. (kgs)	G.W. (kgs)	M3	Carton size (cm) D x W x H	EAN
KSC-1	Yellow	5-1/2" / 140mm	12	96	7	9	0.027	26 x 43 x 24	4954183 561901
KSC-2		6-1/2" / 165mm			8	10			4954183 527761

GG Scraper



Recommended for removal of various materials, including wallpaper and tile, paint, gaskets, adhesives, and floor coverings.

- 1) Fluoroplastic-coated head prevents sticking and allows for easy cleaning.
- 2) No need for screwdrivers or coins, the thumb-locking screws keep the blade tight.
- 3) Three lengths to suit the specific job.



With 5 non-snap blades

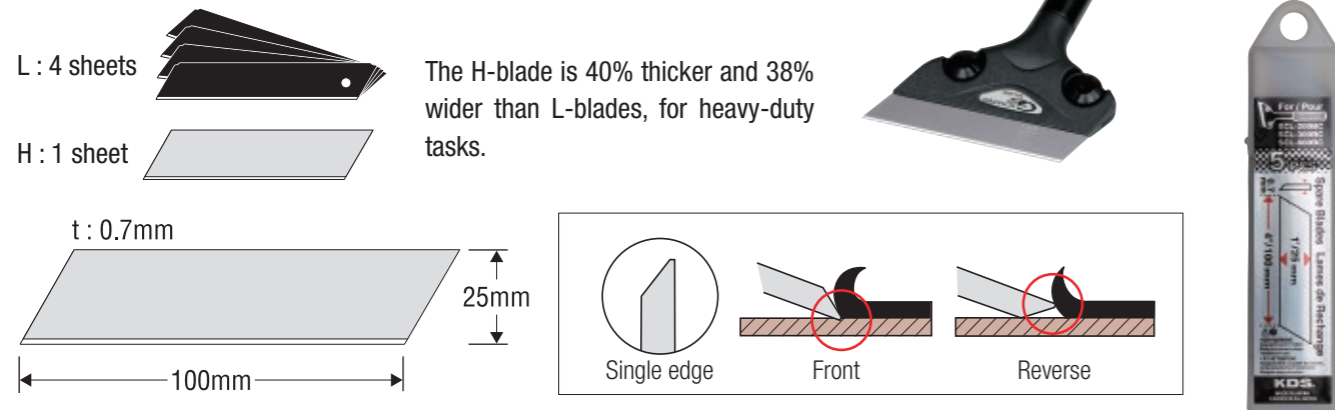

The H-blade is 40% thicker and 38% wider than L-blades, for heavy-duty tasks.

* H-type is dedicated blades for GG Scraper series.

Cat. No.	Description	Size	QTY/ Inner carton	QTY/ Outer carton	N.W. (kgs)	G.W. (kgs)	M3	Carton size (Cm) D x W x H	EAN
SCL-200BC	Come with a BLADE COVER and 5 non-snap blades	200mm	4	24	10	12	0.058	56 x 34 x 30	4954183 525538
SCL-300BC		300mm			13	15	0.070	56 x 43 x 30	4954183 525545
SCL-600BC		600mm			15	17	0.124	74 x 57 x 30	4954183 525552
LB-10BNL EVO	10 blades in a pla. case	L-type (t:0.5mm)	20	200	15	17	0.014	24 x 36 x 15.5	4954183 524678
HB-5SCL	5 blades in a pla. case	H-type (t:0.7mm)			100	8	10	0.011	15 x 45 x 16.5

Stainless steel putty knives



Co-mold non-slip rubber grip and 4 screw bits in the handle. Hardened and tempered stainless steel blade.

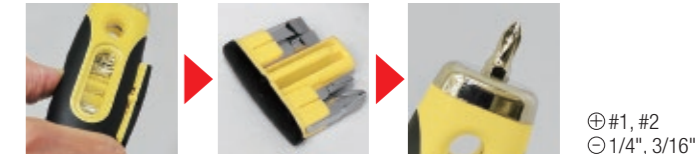

Flexible type



JAPANESE PACKAGE ONLY

Chisel type



14-in-1 type



- SC-M76SD:
- 1 : Scraping
 - 2 : Spreading
 - 3 : Opening paint cans
 - 4 : Cleaning out cracks
 - 5 : Pulling nails
 - 6 : Cleaning paint rollers
 - 7 : Scraping convex
 - 8 : Opening bottle caps
 - 9 : Scraping concave
 - 10 : Setting nails
 - 11-14 : Screw drivers
- ⊕ : #1, #2 ⊖ : 1/4", 3/16"

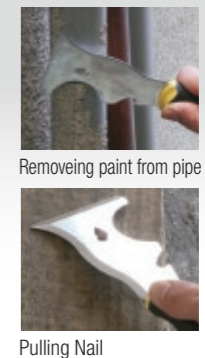

	Cat.No.	Type	Width	QTY/ Inner carton	QTY/ Outer carton	N.W. (kgs)	G.W. (kgs)	M3	Carton size (Cm) D x W x H	EAN
①	SC-F76SD	Flexible	3" / 76mm	12	72	10	12	0.034	27 x 59 x 21	4954183 525170
②	SC-F102SD		4" / 102mm			11	13			4954183 525187
③	SC-F127SD		5" / 127mm			12	14			4954183 525194
④	SC-F152SD		6" / 152mm							4954183 525200
⑤	SC-C38SD	Chisel	1-1/2" / 38mm	11	13	10	12	0.034	27 x 59 x 21	4954183 525132
⑥	SC-C51SD		2" / 51mm							-
⑦	SC-C76SD		3" / 76mm							4954183 530181
⑧	SC-M76SD	Chisel 14-in-1	3" / 76mm							4954183 530174

Scrapers

GG saw

GG SAW ~ Ideal for cutting PVC & WOOD ~

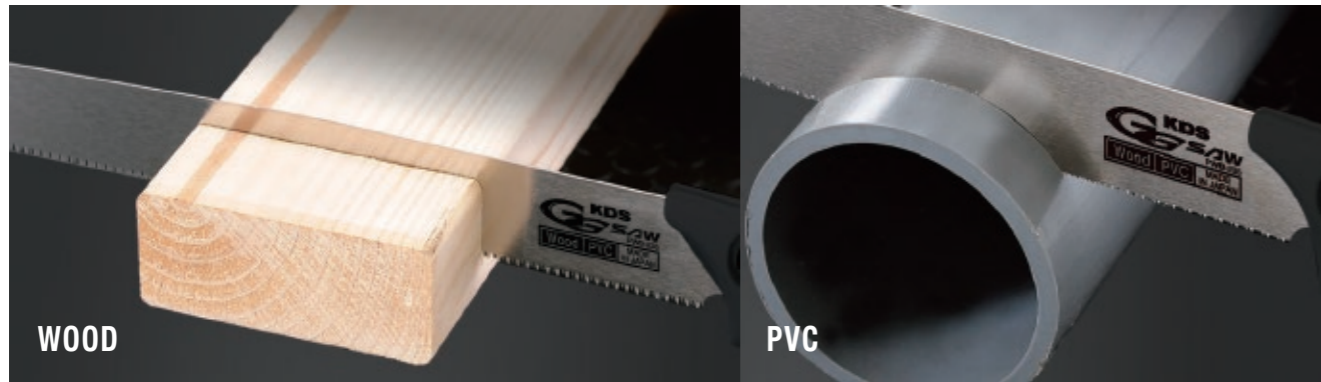

Ergonomic pull saw with exchangeable standard thin-cerf blade. Excellent for cutting general materials such as wood, PVC, and insulation board. The handle can also accept KDS keyhole and hack-type replacement blades.



Grip fit handle

Molded, non-slip cushioned comfort rubber grip.

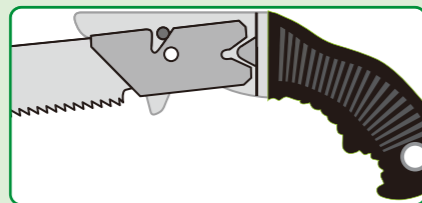
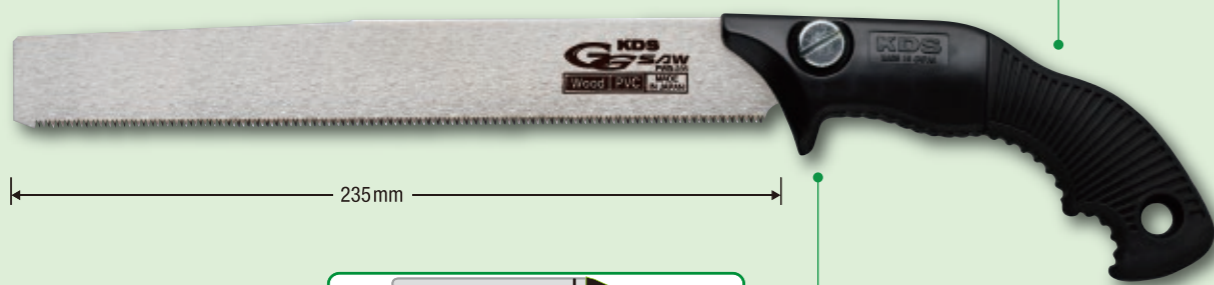

Unique blade

Reinforced blade mount.



PW-235



PWB-235

Maximum cutting size

PVC/PE pipe	100mm φ
Plastic plate	t: 10mm
Wood	t: 50mm

Specifications

Metal	SK95 (SK4) High carbon steel
Blade length	235mm
Thickness	0.7mm
TPI (Teeth Per Inch)	20
Kerf	1.0mm (±0.05mm)

Cat.No.	QTY/ Inner carton	QTY/ Outer carton	N.W. (kgs)	G.W. (kgs)	M3	Carton size (Cm) D x W x H	EAN
PW-235	10	60	9	10	0.030	39 x 44 x 17	4954183 531119
PWB-235	10	100	11	12	0.020	35 x 28 x 20	4954183 531126

GG saw

GG Saw Metal / PVC

NEW

Ergonomic pull saw with exchangeable hack-type thin-cerf blade, primarily for cutting metal and other rigid materials. The handle can also accept KDS keyhole and standard replacement blades.



PM-235



PMB-235



Cat.No.	QTY/ Inner carton	QTY/ Outer carton	N.W. (kgs)	G.W. (kgs)	M3	Carton size (Cm) D x W x H	EAN
PM-235	10	60	9	10	0.030	39 x 44 x 17	4954183 565671
PMB-235	10	100	11	12	0.020	35 x 28 x 20	4954183 565688

GG Saw Keyhole

NEW

Ergonomic pull saw with exchangeable keyhole-type thin-cerf blade. Ideal for curved or drywall cuts. The handle can also accept KDS metal hack and standard replacement blades.



KH-188

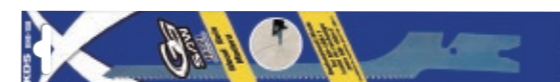

KHB-188



Cat.No.	QTY/ Inner carton	QTY/ Outer carton	N.W. (kgs)	G.W. (kgs)	M3	Carton size (Cm) D x W x H	EAN
KH-188	10	60	8	9	0.030	39 x 44 x 17	4954183 565695
KHB-188	10	50	4	5	0.015	35 x 28 x 15	4954183 565701

Pocket Tapes



Durable Nylon Coat
10x friction resistance

Friction resistance comparison

KDS nylon coat (approx. 10,000 times) Typical coat (approx. 1,000 times)

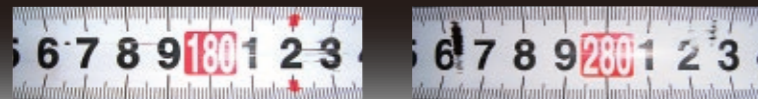

High Strength
Thick Hook

1.5 times thicker
2.5 times stronger

than KDS standard hook

Reduces bent hook risk

For a good grip

GGR
GOOD GRIP REVOLUTION

NEW New pocket tapes series debut!!

Ergonomic rubberized cover for confident grip

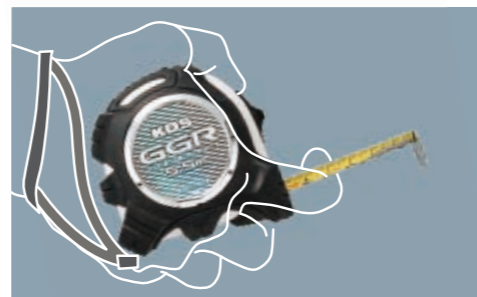

	Cat.No.	Length	Width
EU	GGR16-35EUB	3.5m	16mm
	GGR25-55EUB	5.5m	25mm
	GGR25-75EUB	7.5m	
ME	GGR25-55YMEB	5.5m x 18ft.	25mm
	GGR25-75YMEB	7.5m x 25ft.	

Coatings



Nylon Coat

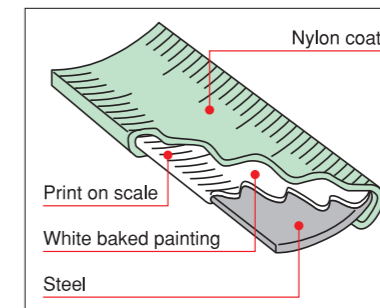

10 times more durable than Acrylic coating but case size as compact as Acrylic.



KDS Standard

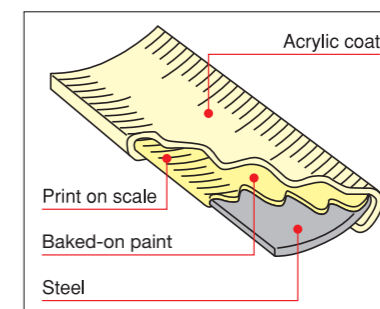

Double-Faced Scale

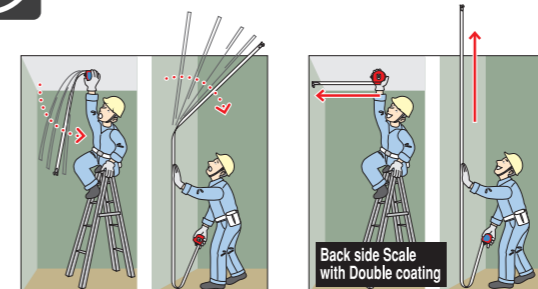

Strong 4rivets

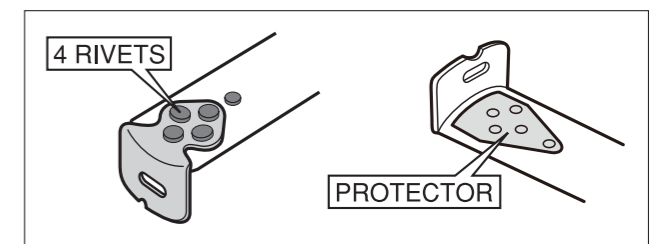

Pocket Tapes Double-faced Scale

GGEVO 19



New ergonomic design case.
The nylon-coated blade is **10 times more durable** than KDS original acrylic coating.
Non-slip rubberized grip fits your palm and protects the case from damage.
Hook protector protects end-hook.
The tape itself has scales on both sides to easily measure heights, and comes with a strong, 4-rivet diamond-pattern hook.



	Cat.No.	Length	Width	QTY/ Inner carton	QTY/ Outer carton	N.W. (kgs)	G.W. (kgs)	M3	Carton size (cm) D x W x H
EU	GGEVO19-55EU	5.5m	19mm	4	40	12	14	0.045	22 x 65 x 32



GGEVO 25



New ergonomic design case.
The nylon-coated blade is **10 times more durable** than KDS original acrylic coating.*
Non-slip rubberized grip fits your palm and protects the case from damage.
Hook protector protects end-hook.
The tape itself has scales on both sides to easily measure heights, and comes with a strong, 4-rivet diamond-pattern hook.

*Except GGEVO25-10 series.



	Cat.No.	Length	Width	QTY/ Inner carton	QTY/ Outer carton	N.W. (kgs)	G.W. (kgs)	M3	Carton size (cm) D x W x H	
EU	GGEVO25-55EU	5.5m	25mm	4	40	16	18	0.045	22 x 65 x 32	
	GGEVO25-75EU	7.5m				20	22		0.050	24 x 65 x 32
	GGEVO25-10EU	10m				24	26			

Pocket Tapes Double-Faced Scale

GTR-2550



GTR-G2550 (with gum)

Thick hook : 1.5 times thicker than the KDS standard hook.
Thick tape: New solid tape blade for more stand out than KDS "ZS series".
New gum cover for more fitting to the Human palm.

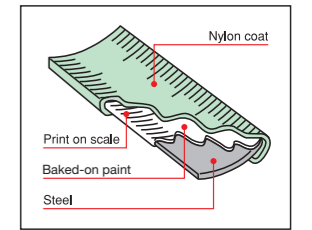
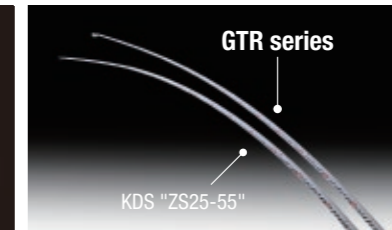

Cat.No.	Length	Width	QTY/ Inner carton	QTY/ Outer carton
GTR-G2550WEU BP	5m	25mm	4	40

Both side Print 19



The KDS Double-lock leads the way in measuring tape development. Featuring a unique double-lock system, pulling up on the locking tab applies an easy rewind brake, while pushing down engages the full lock. The round design fits nicely in the palm. The tape itself has scales on both side to easily measure heights, and comes with a strong, diamond-pattern hook.
4-rivet diamond-pattern hook.



	Cat.No.	Length	Width	QTY/ Inner carton	QTY/ Outer carton	N.W. (kgs)	G.W. (kgs)	M3	Carton size (cm) D x W x H
ME	ZS19-75YMEB BP	7.5m x 25ft.	19mm	6	60	18	20	0.035	20 x 61 x 29

ZS 25



The KDS Double-lock leads the way in measuring tape development. Featuring a unique double-lock system, pulling up on the locking tab applies an easy rewind brake, while pushing down engages the full lock. The round design fits nicely in the palm. The tape itself comes with a strong, 4-rivet diamond-pattern hook.



	Cat.No.	Length	Width	QTY/ Inner carton	QTY/ Outer carton	N.W. (kgs)	G.W. (kgs)	M3	Carton size (cm) D x W x H	
EU	ZS25-55EUB BP	5.5m	25mm	4	40	11	13	0.035	20 x 61 x 29	
	ZS25-80EUB BP	8m				16	18		0.030	23 x 63 x 21
	ZS25-10EUB BP	10m				22	24			
ME	ZS25-60YMEB BP	6m x 20ft.	25mm	4	48	11	13	0.035	20 x 61 x 29	
	ZS25-80YMEB BP	8m x 26ft.				16	18		0.030	23 x 63 x 21
	ZS25-10YMEB BP	10m x 33ft.				22	24			

Pocket Tapes Single-Faced Scale

Jumbo 19



Heavy duty traditional model for professionals. The on-off, switching lock button locks the tape in any position at any point.



	Cat.No.	Length	Width	QTY/ Inner carton	QTY/ Outer carton	N.W. (kgs)	G.W. (kgs)	M3	Carton size (cm) D x W x H
EU	JM19-35WEUB CD	3.5m	19mm	6	60	12	14	0.035	34 x 56 x 18
	JM19-55WEUB CD	5.5m				15	17		



Giant 25



Heavy duty traditional model for professionals. The on-off, switching lock button locks the tape in any position at any point.



	Cat.No.	Length	Width	QTY/ Inner carton	QTY/ Outer carton	N.W. (kgs)	G.W. (kgs)	M3	Carton size (cm) D x W x H
EU	GT25-55WEUB CD	5.5m	25mm	4	32	10	12	0.032	39 x 27 x 30
	GT25-75WEUB CD	7.5m				13	14		
ME	GT25-60YMEB BP	6m x 20ft.	25mm	6	60	20	22	0.047	23 x 65 x 32
	GT25-80YMEB BP	8m x 26ft.				25	27		



PRONEXT 25



A new generation of pocket tapes for every use! The ergonomically designed case fits perfectly in your palm and the hook protector protects against accidental drops. Four color variations (black, yellow, red, blue) in an attractive counter display box.

	Cat.No.	Length	Width	QTY/ Inner carton	QTY/ Outer carton	N.W. (kgs)	G.W. (kgs)	M3	Carton size (Cm) D x W x H
EU	PX25-55EUB DB	5.5m	25mm	12pcs. In POP carton box	24	7	8	0.017	30 x 49 x 12



Pocket Tapes Single-Faced Scale

New NeoLock 13/16



Compact, lightweight pocket tape with brake.



	Cat.No.	Length	Width	QTY/ Inner carton	QTY/ Outer carton	N.W. (kgs)	G.W. (kgs)	M3	Carton size (cm) D x W x H
EU	S16-35NEUB BP	3.5m	16mm	6	120	18	20	0.064	40 x 57 x 28
	S16-55NEUB BP	5.5m				24	26		
ME	S16-50NYMEB BP	5m x 16ft.	13mm	6	60	10	12	0.064	40 x 57 x 28
	NS1320 WMBH BPLC	2m				18	20		
JIS	NS1635 WMBH BPLC	3.5m	16mm	6	60	18	20	0.064	40 x 57 x 28
	NS1655 WMBH BPLC	5.5m				24	26		

NeoLock 16



The on-off, switching lock button locks the tape in position at any point and also controls retraction into the case.



	Cat.No.	Length	Width	QTY/ Inner carton	QTY/ Outer carton	N.W. (kgs)	G.W. (kgs)	M3	Carton size (cm) D x W x H
ME	KS16-50YMEB BP	5m x 16ft.	16mm	6	120	29	31	0.064	40 x 57 x 28

NeoLock 19



A sturdy lock button locks the tape in any position and retracts the tape smoothly into the case. Rugged diamond-pattern (4-rivet) hook tip.



	Cat.No.	Length	Width	QTY/ Inner carton	QTY/ Outer carton	N.W. (kgs)	G.W. (kgs)	M3	Carton size (Cm) D x W x H
ME	KS19-55YMEB BP	5.5m x 18ft.	19mm	6	60	15	17	0.032	20 x 62 x 26

Pocket Tapes With push-pull type

Free 13/16



Compact size pocket tape with smooth contoured line, the case fits comfortably in the hand. Most popular in the stationery and DIY fields. **Without belt-clip.**

	Cat.No.	Length	Width	QTY/ Inner carton	QTY/ Outer carton	N.W. (kgs)	G.W. (kgs)	M3	Carton size (Cm) D x W x H
JIS	KF1320 WM BP	2m	13mm	6	120	8	10	0.025	30 x 42 x 20
	KF1635 WM BP	3.5m	16mm						
	KF1655 WM BP	5.5m							



Compact Free 19



Compact size pocket tape **with convenient stop button and belt-clip.**
Rugged diamond-pattern (4-revet) hook tip

	Cat.No.	Length	Width	QTY/ Inner carton	QTY/ Outer carton	N.W. (kgs)	G.W. (kgs)	M3	Carton size (Cm) D x W x H
JIS	CF1935 WMBH BP	3.5m	19mm	6	60	13	15	0.035	20 x 61 x 29
	CF1955 WMBH BP	5.5m							
	CF1975 WMBH BP	7.5m							



Steel Diameter Tape

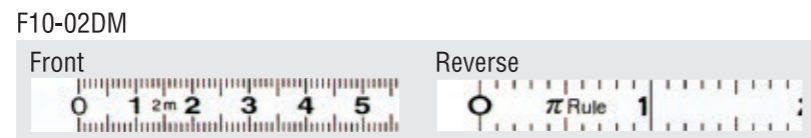

Cat.No.	Length	Width	QTY/ Inner carton	QTY/ Outer carton	N.W. (kgs)	G.W. (kgs)	M3	Carton size (Cm) D x W x H
F10-02DM	2m	10mm	12	240	14	16	0.017	25 x 32 x 13
F10-02EP	64ths							21 x 41 x 19
F10-02EPD	100ths							

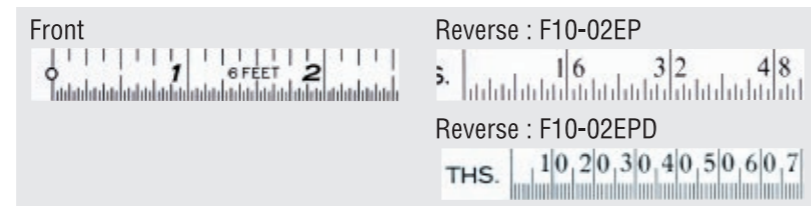

Diameter rules provide accuracy in an ordinary linear measurement plus diameter measurement.

Steel Flat Tape

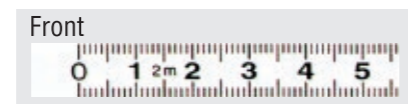

KDS flat rules are most useful in machinery or textile applications.

Cat.No.	Length	Width	QTY/ Inner carton	QTY/ Outer carton	N.W. (kgs)	G.W. (kgs)	M3	Carton size (Cm) D x W x H
F10-02	2m	10m	12	240	14	16	0.017	21 x 41 x 19

Pocket Tapes

Mini-Rod

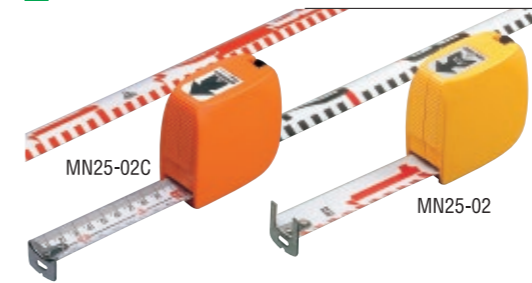

Mini-Rods are extremely useful for taking close-up photo records and for survey work, having two distinct 5mm graduations, one on each side of the tape.

Cat.No.	Length	Width	QTY/ Inner carton	QTY/ Outer carton	N.W. (kgs)	G.W. (kgs)	M3	Carton size (Cm) D x W x H
MN25-02	2m Rod	25mm	10	50	6	8	0.017	21 x 41 x 19
MN25-02C	2m + 2m Rod							

Setting Measure

Reverse graduation also available



Stick-on steel tape measure with self-adhesive back. Use as customized measure for workbenches, saw tables machinery, desks, countertops, poles, walls, columns, etc.

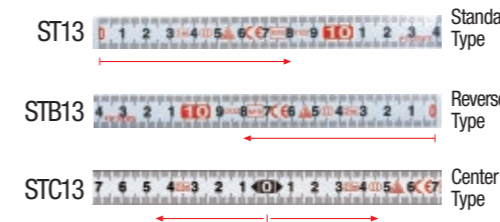













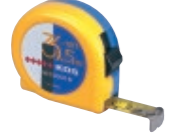



Cat.No.	Length	Width	QTY/ Inner carton	QTY/ Outer carton	N.W. (kgs)	G.W. (kgs)	M3	Carton size (Cm) D x W x H
ST13	Standard Type	13mm	10	60	2.2	2.7	0.024	49 x 33 x 15
STB13	Reversed Type							
STC13	Center Type							
ST13-01EU BP	1m CE mark	13mm	10	60	2.2	2.7	0.024	49 x 33 x 15
ST13-02EU BP	2m CE mark							
ST13-05EU BP	5m CE mark							
STB13-01EU BP	1m CE mark							
STB13-02EU BP	2m CE mark							
STB13-05EU BP	5m CE mark							
STC13-05EU BP	2.5m+2.5m CE mark							
ST13-05ME BP	5m x 16ft.							

Pocket Tapes packaging-1

Name	Graduation	Cat. No.	Length	Width	QTY/ Inner carton	QTY/ Outer carton	
GGEVO 19/25	EU	GGEVO19-55EU	5.5m	19mm	4	40	
	EU	GGEVO25-55EU					
	EU	GGEVO25-75EU	7.5m	25mm			
	EU	GGEVO25-10EU	10m	25mm			
GTR 25	EU	GTR-G2550WEU BP	5m	25mm	4	Packed 10 inner cartons	
Both side Print 19 ZS 25	ME	ZS19-75YMEB BP	7.5m x 25ft.	19mm	6	60	
	EU	ZS25-55EUB BP	5.5m	25mm	4	40	
		ZS25-80EUB BP	8m				
		ZS25-10EUB BP	10m				
	ME	ZS25-60YMEB BP	6m x 20ft.	25mm	4	Packed 12 inner cartons	48
		ZS25-80YMEB BP	8m x 26ft.				
ZS25-10YMEB BP	10m x 33ft.						
Jumbo 19 Giant 25	EU	JM19-35WEUB CD	3.5m	19mm	6	Packed 10 inner cartons	60
		JM19-55WEUB CD	5.5m	25mm	4	Packed 8 inner cartons	32
		GT25-55WEUB CD	7.5m				
	ME	GT25-60YMEB BP	6m x 20ft.	25mm	6	Packed 10 inner cartons	60
		GT25-80YMEB BP	8m x 26ft.				

Pocket Tapes packaging-2

Name	Graduation	Cat. No.	Length	Width	QTY/ Inner carton 	QTY/ Outer carton 
PRONEXT 25 	EU	PX25-55EUB DB	5.5m	25mm		12 Packed 2 inner POP cartons 24
New NeoLock 13/16 	EU	S16-35NEUB BP	3.5m	16mm		Packed 20 inner cartons 120
	EU	S16-55NEUB BP	5.5m			
	ME	S16-50NYMEB BP	5m x 16ft.	13mm		Packed 10 inner cartons 60
	JIS	NS1320 WMBH BPLC	2m			
	JIS	NS1635 WMBH BPLC	3.5m			
NeoLock 16 	ME	KS16-50YMEB BP	5m x 16ft.	16mm	6 Packed 20 inner cartons 120	
NeoLock 19 	ME	KS19-55YMEB BP	5.5m x 18ft.	19mm	Packed 10 inner cartons 60	
Free 13/16 	JIS	KF1320 WM BP	2m	13mm		Packed 20 inner cartons 120
		KF1635 WM BP	3.5m	16mm		
		KF1655 WM BP	5.5m			
Compact Free19 	JIS	CF1935 WMBH BP	3.5m	19mm	6 Packed 10 inner cartons 60	
		CF1955 WMBH BP	5.5m			
		CF1975 WMBH BP	7.5m			
Steel Diameter tape 		F10-02DM	2m	10mm		Packed 10 inner cartons 120
		F10-02EP	64ths			
		F10-02EPD	100ths			
		F10-02	2m			Packed 20 inner cartons 240
Mini-Rod 		MN25-02	2m Rod	25mm		Packed 5 inner cartons 50
		MN25-02C	2m+2m Rod			
Setting Measure 		ST13-01EU BP	1m CEmark	13mm		Packed 6 inner cartons 60
		ST13-02EU BP	2m CEmark			
		ST13-05EU BP	5m CE mark			
		STB13-01UE BP	1m CEmark			
		STB13-02EU BP	2m CEmark			
		STB13-05EU BP	5m CE mark			
		STC13-05EU BP	2m+2m CEmark			
	ST13-05ME BP	5m x 18ft.				

Pocket Tapes Marking specifications and graduations

13mm wide JIS 

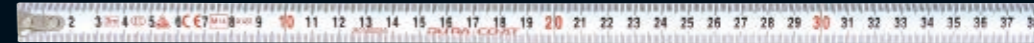
EU 

16mm 5/8 inch wide ME 

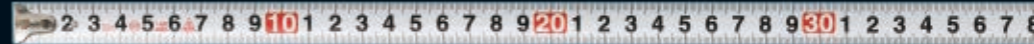
JIS 

ME 

19mm 3/4 inch wide

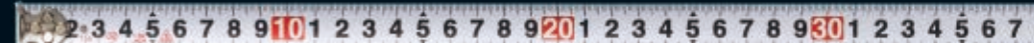
JIS 

EU 

25mm 1 inch wide

ME 

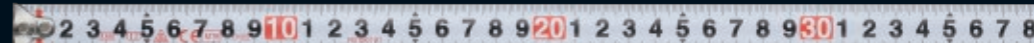
19mm wide JM19-35WEU 

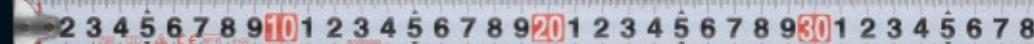
25mm wide GT25-75WEU 

Double faced Tape

16mm 5/8 inch wide EU Front Side 

Back Side 

19mm 3/4 inch wide EU Front Side 

Back Side 

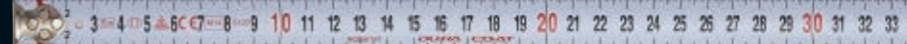
EU Front Side 

Back Side 

25mm 1 inch wide

ME Front Side 

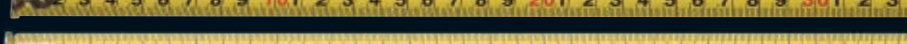
Back Side 

Long Tapes

SPEED TECRON®

4x Super rewind 1wind-up,4rewinding

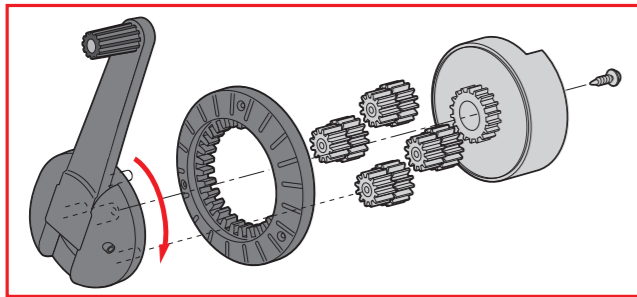

Drop-shock resistant elastomer tip

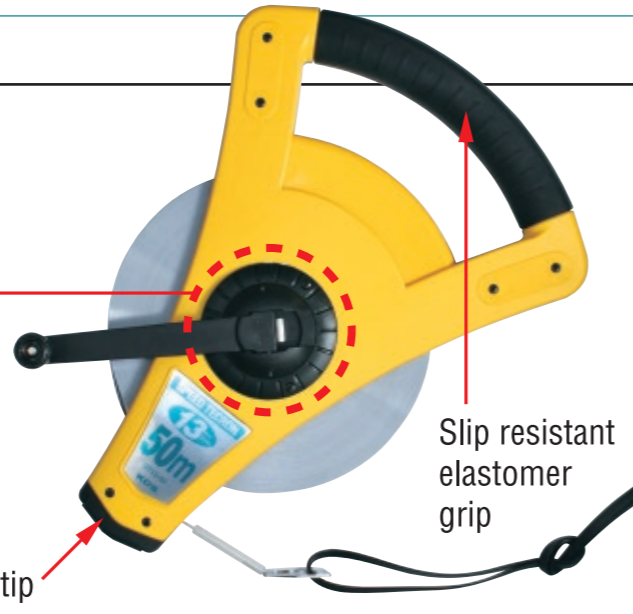

Slip resistant elastomer grip

Speed Tecron-10 "4x Super rewind" Nylon coating stainless steel long tapes

Stainless Steel

Quad-Speed rewind, extruded nylon coated stainless steel long tape. Easy to read black and red marking with quick reading meter figures. Standard tension:20°C 50N [Tape thickness: 0.4mm]

	Cat.No.	Length	Width	QTY/ Inner carton	QTY/ Outer carton	N.W. (kgs)	G.W. (kgs)	M3	Carton size (Cm) D x W x H
JIS	SST10-30	30m	10mm	1	5	5	7	0.022	30 x 31 x 23
	SST10-50	50m				6	8	0.027	30 x 35 x 26

※ White tape and metric graduation only



Speed Tecron-13 "4x Super rewind" Nylon coating steel long tapes

With the Quad-Speed Tecron, turn the handle once and the tape rewinds four times!

And the nylon coating on the tape blades means it's waterproof. 10mm wide tape is also available. Standard tension:20°C 100N [Tape thickness: 0.45mm]

	Cat.No.	Length	Width	QTY/ Inner carton	QTY/ Outer carton	N.W. (kgs)	G.W. (kgs)	M3	Carton size (Cm) D x W x H
JIS	ST13-30	30m	13mm	1	5	7	9	0.022	30 x 31 x 23
	ST13-50	50m				10	12	0.027	30 x 35 x 26



Long Tapes

Tecron-13

Nylon coating steel long tapes

Multi-purpose, easy to use, Nylon coating long steel measuring tapes. Standard tension:20°C 100N [Tape thickness: 0.45mm]

	Cat.No.	Length	Width	QTY/ Inner carton	QTY/ Outer carton	N.W. (kgs)	G.W. (kgs)	M3	Carton size (Cm) D x W x H
JIS	TL13-30	30m	13mm	1	5	6	8	0.022	30 x 31 x 23
	TL13-50	50m				8	10	0.027	30 x 35 x 26



Unilong-13

Steel long tapes

Unilong tapes are made from hardened and tempered high-carbon steel which has been treated with phosphate to protect against rust and corrosion. Standard tension:20°C 100N [Tape thickness: 0.23mm]

	Cat.No.	Length	Width	QTY/ Inner carton	QTY/ Outer carton	N.W. (kgs)	G.W. (kgs)	M3	Carton size (Cm) D x W x H
JIS	UL13-30	30m	13mm	1	5	6	8	0.022	30 x 31 x 23
	UL13-50	50m				8	10	0.027	30 x 35 x 26



Kaclong-10

Steel long tapes

Economical type of long tape, in an ABS plastic case, and equipped with vinyl wrist strap.

Standard tension:20°C 20N [Tape thickness: 0.18mm]

	Cat.No.	Length	Width	QTY/ Inner carton	QTY/ Outer carton	N.W. (kgs)	G.W. (kgs)	M3	Carton size (Cm) D x W x H
JIS	KL10-10	10m	10mm	6	24	5	7	0.016	24 x 56 x 12
	KL10-20	20m				7	9	0.022	29 x 63 x 12
	KL10-30	30m				12	14	0.022	29 x 63 x 12
ME	KL10-10ME	10m x 33ft	10mm	6	24	5	7	0.016	24 x 56 x 12
	KL10-20ME	20m x 66ft				7	9	0.022	29 x 63 x 12
	KL10-30ME	30m x 100ft				12	14	0.022	29 x 63 x 12



Long Tapes

Speed Tufmic-12R

"4x Super rewind" Glass fiber long tapes



With the Quad-Speed Tufmic, turn the handle once and the tape rewinds four times!

Tufmic glass-fiber tapes will not stretch or shrink, being resistant to water, humidity, temperature, and most chemicals.

Highly recommended for civil-engineers, land surveyors, and those who insist on quality instruments. [Tape thickness: 0.48mm]

	Cat.No.	Length	Width	QTY/ Inner carton	QTY/ Outer carton	N.W. (kgs)	G.W. (kgs)	M3	Carton size (Cm) D x W x H
QUAD-SPEED REWIND									
Standard tension 20°C 10N									
JIS	SGR12-30	30m	12mm	1	5	5	7	0.027	31 x 33 x 26
	SGR12-50	50m				6	8	0.035	31 x 37 x 31
	SGR12-1H	100m				9	11	0.052	31 x 45 x 37
	SGR12-120	120m				12	14		

Tufmic-12C/12R

Glass fiber long tapes



Capsule type

Open type

Tufmic glass-fiber tapes will not stretch or shrink, being resistant to water, humidity, temperature, and most chemicals.

Highly recommended for civil-engineers, land surveyors, and those who insist on quality instruments. [Tape thickness: 0.48mm]

	Cat.No.	Length	Width	QTY/ Inner carton	QTY/ Outer carton	N.W. (kgs)	G.W. (kgs)	M3	Carton size (Cm) D x W x H
CAPSULE TYPE									
Standard tension 20°C 10N									
JIS	GK12-10	10m	12mm	1	10	3	5	0.008	14 x 37 x 15
	GK12-20	20m				4	6	0.015	18 x 41 x 20
	GK12-30	30m				5	7	0.020	21 x 43 x 22
OPEN TYPE									
Standard tension 20°C 10N									
JIS	GR12-30	30m	12mm	1	10	3	5	0.029	31 x 41 x 23
	GR12-50	50m				5	7	0.036	34 x 41 x 26
	GR12-1H	100m				5	8	0.028	32 x 38 x 23

Walking Measure

Walking-Measure is the industry's best choice for quick and easy measuring over a variety of surfaces and it accurately measures while you are walking. One person can measure faster than with a tape measure and you are not limited to length of the tapes.

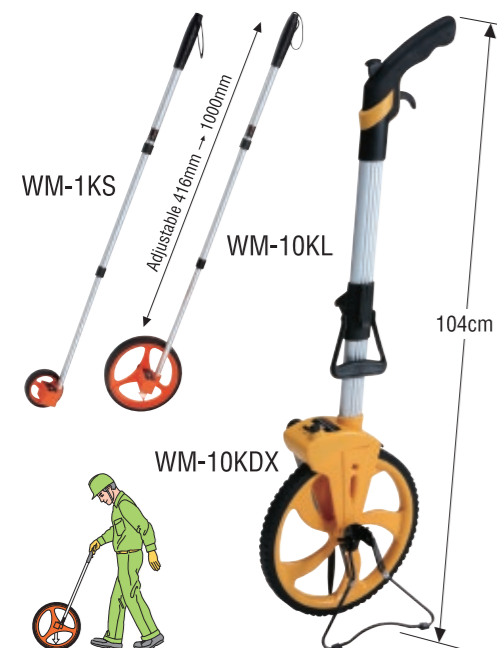

Cat.No.	Min. measuring unit	Max. measuring distance	Wheel dia.	QTY/ Inner carton	QTY/ Outer carton	N.W. (kgs)	G.W. (kgs)	M3	Carton size (Cm) D x W x H
WM-1KS	1cm	1km	10cm	6	12	6	8	0.084	62 x 40 x 34
WM-10KL	10cm	10km	20cm			10	12	0.123	58 x 40 x 53
WM-10KDX			32cm	1	4	8	14	0.154	36 x 67 x 64



Low-friction, extruded nylon coated Stainless steel tape

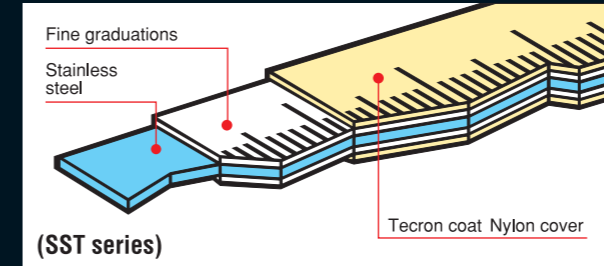

Low-friction, extruded nylon coated steel tape

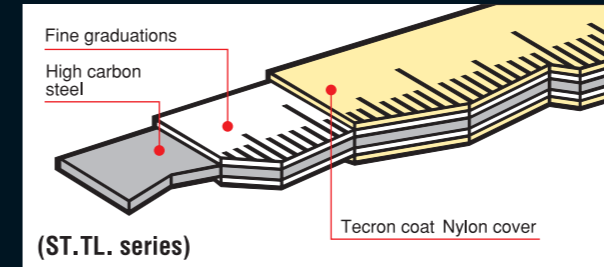

Low-friction, steel tape

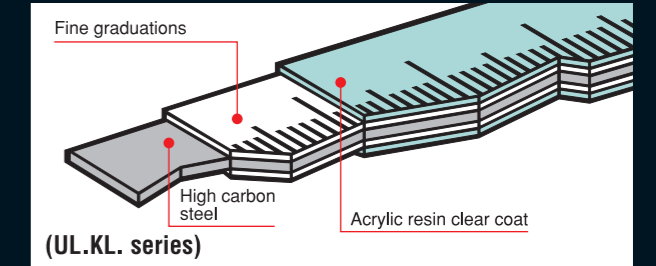

Glass-fiber tape

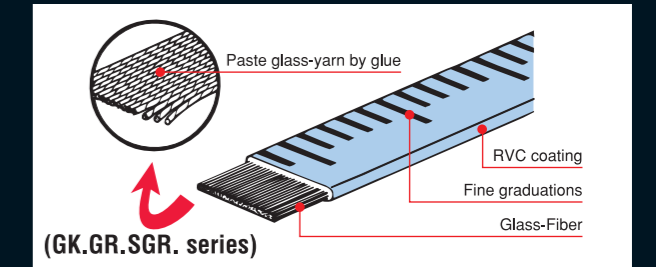

Long Tapes Marking specifications and graduations

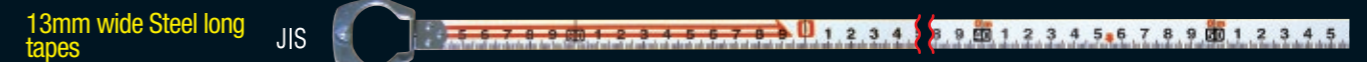
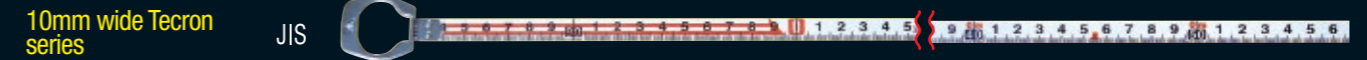

ZERO point manner

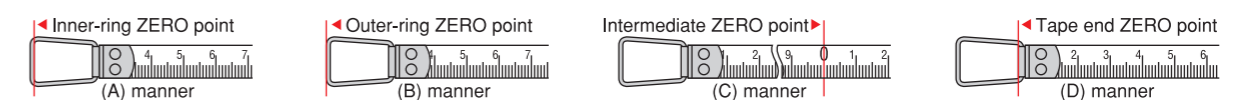

Long Tapes packaging

Name	Graduation	Cat. No.	Length	Width	QTY/Inner carton 	QTY/Outer carton 	
Speed Tecron-10		SST10-30	30m	10mm			
		SST10-50	50m				
Speed Tecron-13 		ST13-30	30m	13mm			
		ST13-50	50m				
Tecron-13 	JIS	TL13-30	30m	13mm		1	
		TL13-50	50m				
Unilong-13 		UL13-30	30m	13mm		1	
		UL13-50	50m				
Kaclong-10 		KL10-10	10m	10mm		6	
		KL10-20	20m				
		KL10-30	30m				
	ME	KL10-10ME	10m x 33ft.				
		KL10-20ME	20m x 66ft.				
		KL10-30ME	30m x 100ft.				
Speed Tufmic-12R 		SGR12-30	30m	12mm		1	
		SGR12-50	50m				
		SGR12-1H	100m				
		SGR12-120	120m				
Tufmic-12C 	JIS	GK12-10	10m	12mm		1	
		GK12-20	20m				
		GK12-30	30m				
Tufmic-12R 		GR12-30	30m	12mm		1	
		GR12-50	50m				
		GR12-1H	100m				
						Packed 5 inner cartons	5
						Packed 4 inner cartons	24
						Packed 5 inner cartons	5
						Packed 10 inner cartons	10
						Packed 5 inner cartons	5

Electronic Products

Tracking Gauge



KDS Tracking Gauge TG-39 is a novel product, equipped with a transparent type optical sensor and a customized micro-computer, providing a digitally displayed tracking gauge that is especially effective in measuring the dimensions of a vehicle body and frame when being realigned.

Detection	Transparent Type Photo-Interrupter
Accuracy	±3 mm Including a Quantization Error
Min. unit:	0.001m (1 mm)
Measurement Range	In: 0.315 - 3.200 m Out: 1.050 - 3.900 m
Function	Stopping device for each pole, Stop lever in last pole, Zero-set, Hold, 10 Memory reference , Memory input, Display backlight, Selection of measuring unit, Inverse, Selection of automatic power-off, Memory clear
Power	4 pieces of R6 or LR6 Battery
Battery Life	About 45 hours in normal continuous use (Manganese Batteries are used)
Operable Temperature	0 to 40°C Celsius
Weight (Main Unit and Batteries)	1.7 kg
Dimensions	1,000 (L) × 44 (W) × 73 (H)
Accessories(Included)	Carrying Case, Four R6 Batteries, Two Holders, Three Types of Tip Attachment

The Digital Tracking Gauge, designed for use in automotive body work.

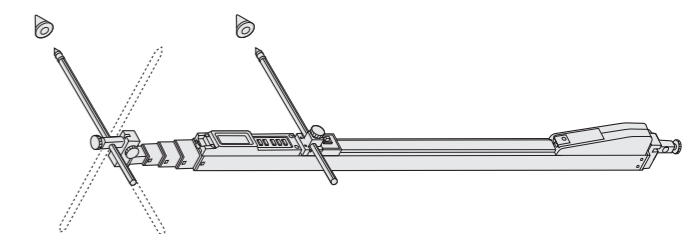
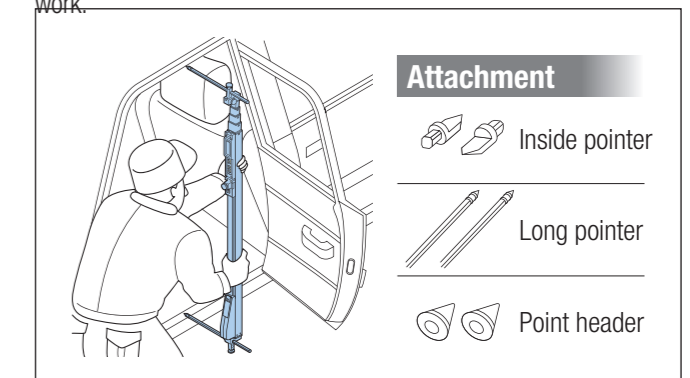

Cat.No.	Inner (pcs.)	Outer (pcs.)	N.W. (kgs)	G.W. (kgs)	M3	Carton size (Cm) D x W x H
TG-39	1	2	4	6	0.021	12 x 104 x 17

Electronic Products

Digital Pole Measures



Digital Pole Measures are an excellent way to measure diagonal and inside length.

Six sectional measuring rod with 10 memories.

Cat.No.	Inner (pcs.)	Outer (pcs.)	N.W. (kgs)	G.W. (kgs)	M3	Carton size (Cm) D x W x H
DM-20	1	4	5	7	0.024	25 x 60 x 16
DM-40			7	9	0.038	25 x 93 x 16
DM-50			9	11	0.045	25 x 110 x 16
DM-60			10	12	0.051	25 x 127 x 16

Digital Pole Measures-S



Simple model of Digital Pole Measures without memory function.

Each of telescoping rods provide accurate measurement and display.

Cat.No.	Inner (pcs.)	Outer (pcs.)	N.W. (kgs)	G.W. (kgs)	M3	Carton size (Cm) D x W x H
DMN-40	1	4	7	9	0.038	25 x 93 x 16
DMN-50			9	11	0.045	25 x 110 x 16

Pole-type measure makes your work easy!

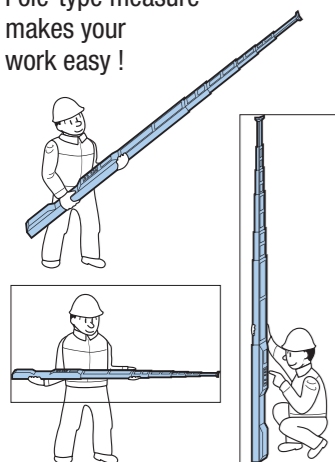

Cat. No.	DM-20	DM-40	DM-50	DM-60	DMN-40	DMN-50
Min. length	0.550m	0.880m	1.050m	1.220m	0.880m	1.050m
Max. length	2.000m	4.000m	5.000m	6.000m	4.000m	5.000m
Outside dimension	550 X 44 X 73mm	880 X 44 X 73mm	1050 X 44 X 73mm	1220 X 44 X 73mm	880 X 44 X 73mm	1050 X 44 X 73mm
Weight	1.2kg	1.7kg	1.95kg	2.2kg	1.7kg	1.95kg
Detection	Transmissive Photo Interrupter					
Accuracy	±2mm(including quantization error)					
Min. unit	0.001m (1 mm)					
Display	Digital 6 digit, LCD display					
Operable Temperature	0 to 40°C Celsius					
Power	4 pieces of R6 or LR6 Battery					
Battery life	About 45 hours in normal continuous use (Manganese Batteries are used)					
Accessories	Exclusive carrying case, 4 pieces of R6 battery, Instruction Manual					
Function						
Memory references	10 memory				no	
Stopping device of each pole	Yes					
Stop lever in last pole	Yes					
Zero-set	Yes					
Hold (Temporary hold of displayed value)	Yes					
Inverse	Yes				no	
Automatic power saving	5 min, 30 min and cancellation				5 min	
Selection of measuring unit	Metric, inch, Sixteenths(1/16) and 10THS/100THS of feet				Metric only	
Display backlight	Yes					

Wooden Chisels / Planers



Wooden Chisels



KDS chisel blade and tang are made from carbon steel and are tempered and beveled, with a tough, impact - resistant plastic handle. Available in standard tang, and in eight special types for crafts, wood carving, and other elaborate work.

Long Type						
Cat.No.	Width	CTN(Unit.)	N.W.(kgs)	G.W.(kgs)	M3	
EN-01BP	6mm	60	14	16	0.033	
EN-015BP	9mm	60	15	17	0.033	
EN-02BP	12mm	60	16	18	0.033	
EN-025BP	15mm	60	11	12	0.044	
EN-03BP	19mm	60	11	12	0.044	
EN-035BP	22mm	60	12	14	0.044	
EN-04BP	25mm	60	13	15	0.044	
EN-05BP	32mm	60	15	17	0.044	
EN-06BP	38mm	60	17	19	0.044	
EN-3SV	12, 19, 25mm	48 set	26	28	0.042	
EN-4SV	6, 12, 19, 25mm	32 set	22	24	0.038	
EN-6SV	6, 12, 15, 19, 25, 32mm	24 set	27	29	0.049	
Special type						
Cat.No.	Type	Width	CTN(Unit.)	N.W.(kgs)	G.W.(kgs)	M3
No.3101	flat	9mm	100	10	12	0.041
No.3103	flat	15mm	100	10	12	0.041
No.3104	shallow gouge	9mm	100	10	12	0.041
No.3105	gouge	9mm	100	10	12	0.041
No.3106	gouge	12mm	100	10	12	0.041
No.3107	v-parting	9mm	100	10	12	0.041
No.3108	bent gouge	9mm	100	10	12	0.041
No.3109	skew	9mm	100	10	12	0.041
No.3166	6pce. Set No.3101, No.3103, No.3105, No.3106, No.3107, No.3109		24 set	15	17	0.050
No.3168	8pce. Set No.3101, No.3103, No.3104, No.3105, No.3106, No.3107, No.3108, No.3109		24 set	21	23	0.067



Planers



KDS brand planes are made from high grade carbon steel with a Japanese white oak body. No. 5710 is for chamfer molding, No. 5720 is for round molding, and No. 5730 is for micro planing. Blades are replaceable and can be sharpened. Available in various widths for elaborate work. Only in Japanese versions.

Cat.No.	Blade	CTN(Unit.)	N.W.(kgs)	G.W.(kgs)	M3
No.5710	30mm	60	18	20	0.047
No.5720	30mm	60	14	16	0.033
No.5730	30mm	60	14	16	0.033
No.5742	42mm	30	11	13	0.023
No.5748	48mm	30	15	17	0.024
No.5750	50mm	20	15	17	0.024
No.5758	58mm	20	19	21	0.003
No.5760	60mm	20	19	21	0.003